



Dykema Gossett PLLC

10 S. Wacker Drive
Suite 2300
Chicago, IL 60606

WWW.DYKEMA.COM

Tel: (312) 876-1700

Fax: (312) 876-1155

Andrew P. Scott

Direct Dial: (312) 627-8325

Direct Fax: (866) 950-3678

Email: APScott@dykema.com

March 29, 2022

Via Messenger

Katharyn Hurd
City of Chicago
Department of Planning and Development
121 North LaSalle Street
Room 1006
Chicago, IL 60602

Re: **St. James Interests, LLC; Lakefront Protection Application; 438 West St. James Place**

Dear Katharyn:

Enclosed are two sets of the above-referenced application and a check in the amount of \$1,525.00

If you need anything further, please let me know. Otherwise, we look forward to getting the Department's design comments at your earliest convenience.

Very truly yours,

Dykema Gossett PLLC

Andrew P. Scott

Enclosures

APPLICATION NUMBER _____

CITY OF CHICAGO
AN APPLICATION TO THE CHICAGO PLAN COMMISSION UNDER THE LAKE MICHIGAN AND
CHICAGO LAKEFRONT PROTECTION ORDINANCE

(This Application Must Be Typewritten)

The Chicago Plan Commission has provided this Application Form in accordance with Section 194B-6.1 (a) of the Lake Michigan and Chicago Lakefront Protection Ordinance. The Conditions under which the provisions of this Ordinance are applicable are stated in Section 194B-5.1 of the Ordinance. The process of Plan Commission review and public hearing on each proposal within the Lake Michigan and Chicago Lakefront Protection District will commence with the Applicant's submission to the Chicago Plan Commission of a completed Application Form and the required proof of notice. Strict compliance with Section 194B-6.1(c) is required.

The staff of the Department of Planning is available to provide technical assistance to the Applicant, before preparation of his application, during the processing stages, and to review the application at submission to the Chicago Plan Commission. Copies of the Ordinance and this Application Form and examples of forms for both notification and proof of notice, are available from the Commissioner of Planning, in Room 1003, Lakefront Unit, City Hall, 121 N. La Salle Street, Chicago, Illinois 60602. Phone 744-6551.

This Application Form consists of Five Parts on 17 pages:

- Part One: General Information
- Part Two: Character of Proposal
- Part Three: Zoning Information
- Part Four: Potential Impact of Proposal (2 Sections)
- Part Five: Disclosure Forms (6 Sections)

A copy of this Application will be available for public inspection in the office of the Commissioner of Planning, Room 1000, five days prior to the date of which the public hearing on this Application before the Chicago Plan Commission is to commence.

-SECTION BELOW FOR OFFICE USE ONLY-

Date of receipt in DP: _____ ZBA action necessary? ____ yes ____ no: Type and
In Bldgs.: _____ Status: _____

Date of Applicant Notice Disclosure necessary? ____ yes ____ no
to taxpayers of record: _____

Date set for public hearing: _____ Simultaneous Planned Development
processing ____ yes ____ no

Date on which Plan Commission Previous Application this address?
published newspaper notice: _____ ____ yes ____ no; number: _____

Date of publication of report Zoning map amendment? ____ yes ____ no: # ____
of Commissioner of DP: _____

Date forwarded to: DIS ____; DSS ____; DISPOSITION
DPW ____; Pk. D. ____; Approved _____
Other ____; Disapproved _____
Continued _____, to: _____
Date Applicant notified of decision: _____

SITE ADDRESS 438 West St. James Place

GUIDELINES FOR COMPLETING PART ONE OF THE APPLICATION

Part One of this Application provides general information to the Plan Commission for use in preparing its public notices of the proposal set forth in the Application and in preparing its review of that proposal.

1. The date entered in I. should be the date on which the Application is filed.
2. The location of the site of the proposal should be given by street address; if there is no address, the location must be described in relation to existing streets, rights-of-way or other fixed points of reference.
3. The Applicant must state his own name, address and telephone number and the name, address and telephone number of the owner of the subject property. The Applicant must be either the owner of the subject property or his duly authorized agent or representative, and, if the Applicant is an agent or representative, the Applicant must submit proof to the Commission that he is authorized to represent the owner of the subject property.

Whenever the ownership of the subject property is complex - a partnership, corporation, land trust or association - the Applicant shall so indicate. Further, the Commission may require disclosure of all real parties of interest in the subject property.

4. The description of a proposal should include, at a minimum, types of land uses and space uses, floor area, number of dwelling units and height of proposed structures in feet or stories. Additional concise information may also be included.
5. Under the provisions of Section 194B-6.1(c) of the Lake Michigan and Chicago Lakefront Protection Ordinance, the Applicant must submit to the Commission at the time of filing an Application a list of the names and last known addresses of the owners of all property on which notice must be served, the method of service employed, the names and addresses of persons so served, and a statement certifying that the Applicant has complied with the noticing provisions of Section 194B-6.1(c) of the Lake Michigan and Chicago Lakefront Protection Ordinance. The Commission will not accept an application unless and until the Applicant furnishes the required list and certificate.
6. If there are any other approvals required from other public agencies before the Applicant can proceed with his proposal, they should be listed; except that other City of Chicago licenses and permits may be omitted as items requiring listing herein. If no other approvals are required, enter "NONE" under VI A. Examples of items which should be listed include approval of FHA financing, a U.S. Corps of Engineers permit, Federal Aviation Authority Approval, among others.

PART ONE: GENERAL INFORMATION

- I. Date of Application: March 29th, 20 22.
- II. Address or location of the Site of the Proposal: 438 West St. James Place
- III. Information on the Applicant and the Owner
- A. Applicant
1. Name: St. James Interests, LLC. Phone: (312)493-1929
2. Address: 55 E. Erie #1 C, Chicago IL 60611
- B. Owner St. James Interests, LLC. (312)493-1929
1. Name: _____ Phone: _____
2. Address: 55 E. Erie #1 C, Chicago IL 60611
- C. If the Applicant is not the owner, check here _____ that proof has been attached to this Application that the Applicant is the duly authorized agent or representative of the owner.
- D. If the ownership of the subject property is complex, the Applicant shall indicate the type of ownership:
1. _____ Land Trust 2. _____ Partnership or Association
3. x Corporation 4. _____
- IV. Brief Description of the Proposal: New 10 Story, 5 Residential Unit Building with Garage (5 parking Spaces)
- V. The noticing provisions of Section 194B-6.1(c) have been completed as they apply to the Applicant: Check here _____.
- VI. The Applicant must also obtain the following approvals in addition to the approval of the Plan Commission:
- A. Nature of Approval: _____
- Agency: _____
- B. Nature of Approval: _____
- Agency: _____
- C. Nature of Approval: _____
- Agency: _____
- Address: 438 West St. James Place

GUIDELINES FOR COMPLETING PART TWO OF THE APPLICATION

All graphic materials must be submitted in an 8.5" x 11" format and must be suitable for clear and sharp, black and white reproduction. Each map or diagram should have a scale and a north arrow. Each sheet of graphic material must be labeled with the appropriate figure number. If there are multiple sheets comprising one figure - for example figure 4 - those sheets should be labeled consecutively, for example Figure 4-1, Figure 4-2, etc., and each sheet should contain the address of the site of the proposal in the lower left corner.

For Figure 1, the Applicant should consider the "vicinity of the site" to be at least as extensive as the area for which he is required to give notice plus any intervening streets or other public rights-of-way.

For Figures 3 and 4, the Applicant should consider that "recreation areas" and "recreation space and facilities" include game courts, swimming pools and pool areas, game rooms, exercise rooms, party rooms, community rooms, observation decks and sun decks.

The required narrative statement should describe the features of the proposed development, including size and mix of dwelling units, mix of uses on the site, etc. It should present a basic rationale for the development.

For Figure 6, the Applicant is urged to provide any materials at 8.5" x 11" which will facilitate the review of his Application.

PART TWO: CHARACTER OF THE PROPOSAL

This portion of the Application must be completed by attaching the following items, correctly sized and labeled, to the Application:

- I. Figure 1: A Map of the Vicinity of the Site, showing Lake Michigan, lakefront parks, preferential streets, schools, parks, major institutions. All streets on this map should be named, and the outline and height on all structures on properties immediately adjacent to the site of the proposal must be shown.
- II. Figure 2: A Map of the Existing Site, showing locations and dimensions of lot lines; contour intervals (5-foot) ; existing structures, walkways, driveways, special features.
- III. Figure 3: The Proposed Site Plan, showing locations and dimensions of proposed structures, driveways and walkways; proposed exterior parking areas; proposed exterior open space and recreation areas.
- IV. Figure 4: Proposed Floor Plans, including the ground floor, a typical floor, any floor with recreation space or facilities.
- V. Figure 5: An Elevation or Cross-section, showing the height and number of stories for all proposed structures.
- VI. Narrative: A Statement Describing the Proposed Development.

In addition, the Applicant is encouraged to provide additional graphic materials, visual aids; e.g., photographs, renderings, data tables, among others. Any such exhibits shall be labeled Figure 6.

PART THREE: ZONING INFORMATION

The Applicant shall provide the basic data on zoning considerations for the site of the proposal. Calculations may be shown below on this page and on page 8.

I. Is a planned development ordinance or an amendment to an existing planned development required or permitted for the subject site?

required permitted no

If a planned development approach is required, or if it is permitted and the Applicant chooses to seek a planned development amendment, the Applicant is not required to complete the remainder of Part Three of this Application Form.

Address: 438 West St. James Place

II Is Zoning Board of Appeals approval a variation or a special use either necessary or

contemplated in relation to the Applicant's proposal? yes no.

If "yes," please explain the nature of the approval. NA

III. Net Site Area and Existing Zoning District Classification (list that portion of the net site area in each):

<u>District Classification</u>	<u>Area</u>
A. <u>RM-6</u>	<u>4,866.16</u> sq. ft.
B. _____	_____ sq. ft.
C. _____	_____ sq. ft.
D. Total Net Site Area:	<u>4,866.16</u> sq. ft.

IV. Dwelling Units

A. Maximum units allowed

- Without efficiency units: 16
- With maximum percent of efficiency units: 36

B. Proposed number of units

- Dwelling units: 5
- Efficiency Units: 0
- Total Units: 5

C. Does the Applicant intend to increase allowable floor area by reducing the number of units constructed below the maximum allowed?

yes no.

If "yes" there will be _____ units fewer than the maximum allowed, and the Floor Area Ratio for the site will be increased by _____ %.

Address: 438 West St. James Place

This page for calculations.

Address: 438 West St. James Place

V. Bulk

- A. Base Floor Area Ratio (F.A.R.), without bonuses: 4.4 .
- B. Proposed F.A.R., include all bonuses: 4.4 .
- C. List all bonuses used in computing B., above:
1. NA
 2. _____
 3. _____
- D. Proposed Floor Area: 21,259 sq. ft.
- E. Percentage of floor area devoted to interior recreation space, meeting rooms, etc. :
0 %.

VI. Off-street Parking and Loading

	<u>Minimum Required</u>	<u>Number Proposed</u>
A. Parking Spaces	<u>5</u>	<u>5</u>
B. Loading Docks	<u>0</u>	<u>0</u>

VII. Setbacks

	<u>Minimum</u>	<u>Proposed</u>
A. Front	<u>4'-10 1/2"</u>	<u>5'-0"</u>
B. Side	<u>0</u>	<u>0</u>
C. Rear	<u>43'-9 5/8"</u>	<u>44'-0"</u>

Address: 438 West St. James Place

PART FOUR: POTENTIAL IMPACT OF THE PROPOSAL

The Chicago Plan Commission requires that the Applicant address the Fourteen Basic Policies of the Lakefront Plan of Chicago and the Thirteen Purposes of the Lake Michigan and Chicago Lakefront Protection Ordinance, as listed below, in a written statement to the Commission attached to this Application Form and labeled Part Four. The statement should indicate which policies or purposes are or are not applicable to the Applicant's proposal, and, for those policies and purposes which are applicable, the statements should discuss the potential impact of the proposal.

I. Fourteen Basic Policies

1. Complete the publicly owned and locally controlled park system along the entire Chicago lakefront.
2. Maintain and enhance the predominantly landscaped, spacious and continuous character of the lake shore parks.
3. Continue to improve the water quality and ecological balance of Lake Michigan.
4. Preserve the cultural, historical, and recreational heritage of the lakeshore parks.
5. Maintain and improve the formal character and open water vista of Grant Park with no new above-ground structures permitted.
6. Increase the diversity of recreational opportunities while emphasizing lake-oriented leisure time activities.
7. Protect and develop natural lakeshore park and water areas for wildlife habitation.
8. Increase personal safety.
9. Design all lake edge and lake construction to prevent detrimental shoreline erosion.
10. Ensure a harmonious relationship between the lakeshore parks and the community edge, but in no instance will further private development be permitted East of Lake Shore Drive.
11. Improve access to the lakeshore parks and reduce through vehicular traffic on secondary park roads.
12. Strengthen the parkway characteristics of Lake Shore Drive and prohibit and roadway of expressway standards.
13. Ensure that all port, water supply, and public facilities are designed to enhance lakefront character.
14. Coordinate all public and private development within the water, park, and community zones.

PART FOUR: POTENTIAL IMPACT OF THE PROPOSAL

II Thirteen Purposes

1. To promote and protect the health, safety, comfort, convenience, and the general welfare

of the people, and to conserve our natural resources;

2. To identify and establish the Lake Michigan and Chicago Lakefront Protection District and to divide that District into several zones wherein any and all development or construction, as specified in Article V hereinafter, shall be specifically restricted and regulated;
3. To maintain and improve the purity and quality of the waters of Lake Michigan;
4. To insure that construction in the Lake or modification of the existing shoreline shall not be permitted if such construction or modification would cause environmental or ecological damage to the Lake or would diminish water quality; and to insure that the life patterns of fish, migratory birds and other fauna are recognized and supported;
5. To insure that the Lakefront Parks and the Lake itself are devoted only to public purposes and to insure the integrity of and expand the quantity and quality of the Lakefront Parks;
6. To promote and provide for continuous pedestrian movement along the shoreline;
7. To promote and provide for pedestrian access to the Lake and Lakefront Parks from and through areas adjacent thereto at regular intervals of one-fourth mile and additional places wherever possible, and to protect and enhance vistas at these locations and wherever else possible;
8. To promote and provide for improved public transportation access to the Lakefront;
9. To insure that no roadway of expressway standards, as hereinafter defined, shall be permitted in the Lakefront Parks;
10. To insure that development of properties adjacent to the Lake or the Lakefront Parks is so defined as to implement the above-stated purposes, provided, however, that with respect to property located within the Private Use Zone as established by Article V, VI, and IX of this Ordinance, the permitted use, special use, lot area per dwelling unit, and floor area ratio provisions of the Chicago Zoning Ordinance, Chapter 194A of the Municipal Code of Chicago, shall govern except where such provisions are in substantial conflict with the purposes of this Ordinance or the Fourteen Basic Policies of the Lakefront Plan of Chicago;
11. To achieve the above-stated purposes, the appropriate public agency should acquire such properties or rights as may be necessary and desirable;
12. To define and limit the powers and duties of the administrative body and officers as provided herein;
13. Nothing contained in the Lake Michigan and Chicago Lakefront Protection Ordinance shall be deemed to be a waiver or consent, license or permit to use any property or to locate, construct or maintain any building, structure or facility or to carry on any trade, industry, occupation or activity which may be otherwise required by law.

**ST. JAMES INTERESTS, LLC
LAKEFRONT PROTECTION APPLICATION
PROJECT NARRATIVE**

FOURTEEN BASIC POLICIES

1. ***Complete the publicly owned and locally controlled park systems along the entire Chicago lakefront.***

The proposed Project will not impede or interfere with the completion of the publicly owned and locally controlled park systems along the lakefront. The proposed Project is located several hundred feet from Lincoln Park on the west side of North Lakeview Avenue and even a greater distance from Lake Michigan. Given these distances, the Project's development will not interfere in any way with the completion of the park system.

2. ***Maintain and enhance the predominantly landscaped, spacious and continuous character of the lake shore parks.***

The proposed Project will not impede or interfere with this basic policy since the Project is located several hundred feet from the lakefront and any lakefront parks.

3. ***Continue to improve the water quality and ecological balance of Lake Michigan.***

The proposed Project will further this basic policy. The Subject Property is currently a vacant lot. Storm water tends to sheet unimpeded in several directions. The Project will have add landscaping to the public way and will have greenery on the various private decks. In addition, the proposed Project will have improved storm water diversion systems so that storm water will be diverted to the City's sewer system for treatment, thus ensuring water quality and balance in Lake Michigan.

4. ***Preserve the cultural, historical, and recreational heritage of the lakeshore parks.***

The proposed Project will not interfere with or impede furtherance of this basic policy. In fact, the proposed Project may promote the recreational heritage by provider the general public with a more convenient opportunity to use the lakefront parks.

5. ***Maintain and improve the formal character and open water vista of Grant Park with no new above-ground structures permitted.***

This basic policy is not applicable since the proposed Project is located several miles north of Grant Park.

**ST. JAMES INTERESTS, LLC
LAKEFRONT PROTECTION APPLICATION
PROJECT NARRATIVE**

6. *Increase the diversity of recreational opportunities while emphasizing lake-oriented leisure time activities.*

The proposed Project will not interfere with or impede furtherance of this basic policy. In fact, the proposed Project will bring many new residents to the lakefront, and those new residents will be able to enjoy the diverse recreational opportunities that the lakefront has to offer.

7. *Protect and develop natural lakeshore park and water areas for wildlife habitation.*

The proposed Project will not interfere with or impede furtherance of this basic policy. The proposed Project is located several hundred feet to the west of the lake front and will not impact existing wildlife habitat.

8. *Increase personal safety.*

The proposed Project will promote this basic policy. The proposed Project will bring new residents to the lakefront area. New residents means more street presence and activity which in turn leads to greater personal safety. In addition, the Project will improve and tastefully light what is currently a vacant lot. Improvement of vacant lots generally tends to have a positive impact on personal safety.

9. *Design all lake edge and lake construction to prevent detrimental shoreline erosion.*

This basic policy is not applicable since the proposed Project is not located at the lake's edge.

10. *Ensure a harmonious relationship between the lakeshore parks and the community edge, but in no instance will further private development be permitted East of Lake Shore Drive.*

The proposed Project will not interfere with or impede furtherance of this basic policy. The proposed Project is consistent with, if not smaller than, the surrounding area in terms of use and scale. Because of these attributes, the proposed Project provides an appropriate transition between the outer portions of the community edge and the lakeshore parks. The proposed Project does not include any development east of Lake Shore Drive.

**ST. JAMES INTERESTS, LLC
LAKEFRONT PROTECTION APPLICATION
PROJECT NARRATIVE**

- 11. *Improve access to the lakeshore parks and reduce through vehicular traffic on secondary park roads.***

The proposed Project will not interfere with or impede furtherance of this basic policy. The proposed Project will not affect access to lakeshore parks. Moreover, the proposed Project is located outside of the lakefront parks and thus will not affect secondary park road traffic.

- 12. *Strengthen the parkway characteristics of Lake Shore Drive and prohibit roadway and expressway standards.***

This basic policy is not applicable since the proposed Project is located well west of Lake Shore Drive and does not propose any roadway or expressway improvements.

- 13. *Ensure that all port, water supply, and public facilities are designed to enhance lakefront character.***

The proposed Project will not interfere with or impede furtherance of this basic policy. It should be noted that no port, water supply or publicly-owned facilities are proposed as part of the Project.

- 14. *Coordinate all public and private development within the water, park, and community zones.***

The proposed Project will promote this basic policy. The proposed Project has been designed so that it is integrated into the private zone and consistent with, if not less intense than, the bulk and density of surrounding buildings.

POTENTIAL IMPACT OF THE PROPOSAL

THIRTEEN PURPOSES

- 1. *To promote and protect the health, safety, comfort, convenience, and the general welfare of the people, and to conserve our natural resources;***

The Project will further this purpose in many respects. First, the building will be constructed in accordance with all applicable codes and requirements, thus ensuring the health and safety of the general public as well as the building residents. Second, the Project will allow people to live in close proximity to the lake, its recreational opportunities and downtown, all of which promote the comfort and convenience of residents of Chicago. Third, the Project will add to and diversify the housing stock of the

**ST. JAMES INTERESTS, LLC
LAKEFRONT PROTECTION APPLICATION
PROJECT NARRATIVE**

community. In addition, the project promotes the general welfare of the people by adding to the tax base. Finally, the building's incorporation of energy efficient materials, high efficiency heating, cooling, and water systems and energy efficient appliances promote conservatoin of resources and mitigate climate impacts.

2. ***To identify and establish the Lake Michigan and Chicago Lakefront Protection District and to divide that District into several zones wherein any and all development or construction, as specified in Article V hereinafter, shall be specifically restricted and regulated;***

The proposed Project falls within the Private Use Zone and is consistent with the District's policies, purposes and regulations.

3. ***To maintain and improve the purity and quality of the waters of Lake Michigan;***

The proposed Project should further this purpose. The subject property is currently vacant. Storm water likely sheets to adjacent properties, does not flow directly to the City's storm sewer system and thus affects the lakes water quality. The proposed Project will channel storm water directly to the City's storm sewer system for treatment before it is discharged to the lake. The new, modern system should provide an opportunity for improvement of the lake's water quality.

4. ***To insure that construction in the Lake or modification of the existing shoreline shall not be permitted if such construction or modification would cause environmental or ecological damage to the Lake or would diminish water quality; and to insure that the life patterns of fish, migratory birds and other fauna are recognized and supported;***

The proposed Project will not further or frustrate this purpose since the construction will take place far west of the shoreline. The proposed Project does not include any construction in the lake and does not involve any modification to the shoreline. Thus, the proposed Project will not affect the life patterns of fish, birds or other fauna.

5. ***To insure that the lakefront Parks and the Lake itself are devoted only to public purposes and to insure the integrity of and expand the quantity and quality of the Lakefront Parks;***

The proposed Project will be located on private property and will in no way affect or alter the public's use of lakefront parks.

**ST. JAMES INTERESTS, LLC
LAKEFRONT PROTECTION APPLICATION
PROJECT NARRATIVE**

6. *To promote and provide for continuous pedestrian movement along the shoreline;*

This purpose is not applicable to the proposed Project since the improvements will be located far west of the shoreline. Thus, it will not affect continuous pedestrian movements.

7. *To promote and provide for pedestrian access to Lake and Lakefront Parks from and through areas adjacent thereto at regular intervals of one-fourth mile and additional places wherever possible, and to protect and enhance vistas at these locations and wherever else possible;*

The proposed Project will not affect pedestrian access to the lake and the lakefront parks. The subject property is located on the west side of North Lake Shore Drive. Points of pedestrian access to the lake and lakefront parks are already located at West Fullerton Avenue and West Diversey Parkway. Additional points of access in proximity to the subject property are not reasonably possible. The vistas at these pedestrian access points are well established and landscaped. The Project will have no effect on these areas.

8. *To promote and provide for improved public transportation access to the Lakefront;*

This purpose is not applicable because the proposed Project will not affect public transportation access to the lakefront. Since the subject property is located in close proximity to North Cannon Drive and North Clark Street bus routes, demand for public transit may increase in the area. Such increase could result in the provision of new public transit opportunities to serve increased demand. Those new opportunities could improve public transit options to the lakefront.

9. *To insure that no roadway of expressway standards, as hereinafter defined, shall be permitted in the Lakefront Parks;*

The proposed Project does not include any roadways of expressway standards so it furthers this particular purpose.

10. *To insure that development of properties adjacent to the Lake or the Lakefront Parks is so defined as to implement the above-stated purposes, provided, however, that with respect to property located within the Private Use Zone as established by Article V, VI, and IX of this Ordinance, the permitted use, special use, lot area per dwelling unit, and floor area ratio provisions of the Chicago Zoning Ordinance, Chapter 194A of the Municipal Code of Chicago, shall govern except where such provisions are in*

**ST. JAMES INTERESTS, LLC
LAKEFRONT PROTECTION APPLICATION
PROJECT NARRATIVE**

substantial conflict with the purposes of this Ordinance or the Fourteen Basic Policies of the Lakefront Plan of Chicago;

The proposed Project furthers this purpose because it conforms the use and floor area ratio limitations of the Chicago Zoning Ordinance.

- 11. To achieve the above-stated purposes, the appropriate public agency should acquire such properties or rights as may be necessary and desirable;***

This purpose is not applicable to the proposed Project because no acquisition of the subject property by a public agency is contemplated.

- 12. To define and limit the powers and duties of the administrative body and officers as provided herein;***

Neither the proposed Project or this application defines or limits the powers and duties of those public officials charged with administration of the Lake Michigan and Chicago Lakefront Protection Ordinance.

- 13. Nothing contained in the Lake Michigan and Chicago Lakefront Protection Ordinance shall be deemed to be a waiver or consent, license or permit to use any property or to locate, construct or maintain any building, structure or facility or to carry on any trade, industry, occupation or activity which may be otherwise required by law.***

The Applicant understands and agrees that nothing contained in the Lake Michigan and Chicago Lakefront Protection Ordinance shall be deemed to be a waiver or consent, license or permit to use any property or to locate, construct or maintain any building, structure or facility or to carry on any trade, industry, occupation or activity which may be otherwise required by law.

**ST. JAMES INTERESTS, LLC
LAKEFRONT PROTECTION APPLICATION
PROJECT NARRATIVE**

St. James Interests, LLC (the “Applicant”) proposes to develop a new, 10-story, five unit condominium building with five parking spaces on the property commonly known as 438 West St. James Place (the “Property”). The subject site, which is 33.33’ x 146’, is currently vacant and unimproved. The Property, which is approximately 4,867, is zoned RM-6 Residential Multi-Unit District and is also located in the Private Zone, as that term is defined in the Lake Michigan and Lakefront Protection Ordinance.

The building will be oriented toward Lake Michigan with its main vehicular point of ingress/egress off of West St. James Place. The first floor will house the building lobby, entrance off St. James Place and mechanicals. Residential units start on the second floor and are a combination of one simplex unit and four duplex units ranging in size from 2,400 square feet to approximately 5,300 square feet. Each unit enjoys one or more private terraces.

019956.000999 4856-4057-9351.1



438 West St. James Place
(5 Luxury Residential Units)

Map of the Vicinity of the Site

Figure I



438 West St. James Place

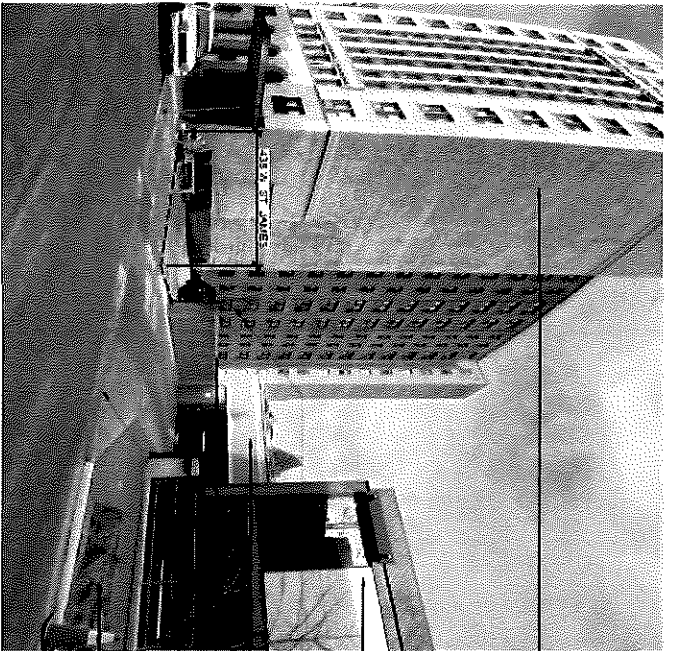

- EXISTING 31 STORY
RESIDENCE AT
438 W. ST. JAMES
- EXISTING 23 STORY
RESIDENCE AT
438 W. ST. JAMES
- EXISTING TRESE
IN PRIVATE YARD
- EXISTING 1 STORY
GARAGE
- EXISTING SITE WALL
- EXISTING TRESE
IN PRIVATE YARD
- EXISTING CURB CUT
- EXISTING AT GRADE
PLANTER

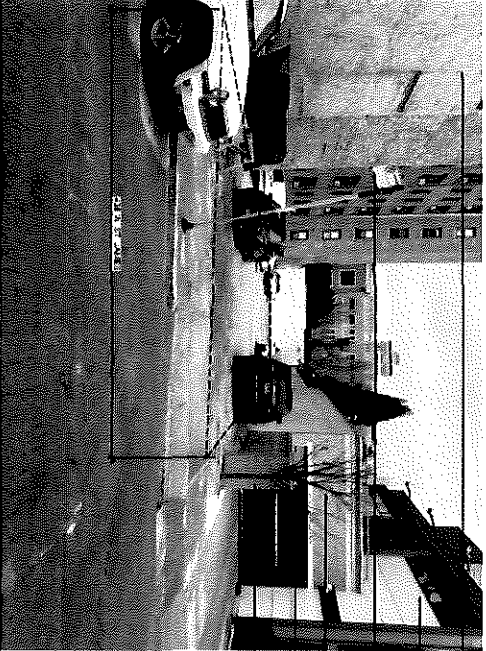

- EXISTING 11 STORY
RESIDENCE AT
438 W. ST. JAMES
- EXISTING 23 STORY
RESIDENCE AT
438 W. ST. JAMES
- EXISTING SIGN TO
BE RELOCATED
- EXISTING 1 STORY
GARAGE
- EXISTING TRESE
IN PRIVATE YARD
- EXISTING SITE WALL

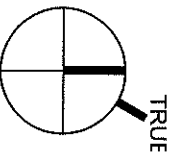

EXISTING CURB CUT



M.M. SURVEYING CO., INC.
PROFESSIONAL DESIGN FIRM No. 184-00233
PLAT OF SURVEY
OF

THIS SURVEY WAS CONDUCTED IN ACCORDANCE WITH THE PROFESSIONAL DESIGNER'S ACT AND THE PROFESSIONAL DESIGNER'S REGULATIONS. THE SURVEYOR HAS CONDUCTED A VISUAL INSPECTION OF THE SITE AND HAS FOUND THAT THE INFORMATION PROVIDED IN THIS PLAT IS TRUE AND CORRECT. THE SURVEYOR HAS NOT CONDUCTED A VISUAL INSPECTION OF THE ADJACENT PROPERTY AND HAS NOT BEEN ADVISED OF ANY ADJACENT PROPERTY INTERESTS. THE SURVEYOR HAS NOT CONDUCTED A VISUAL INSPECTION OF THE ADJACENT PROPERTY AND HAS NOT BEEN ADVISED OF ANY ADJACENT PROPERTY INTERESTS. THE SURVEYOR HAS NOT CONDUCTED A VISUAL INSPECTION OF THE ADJACENT PROPERTY AND HAS NOT BEEN ADVISED OF ANY ADJACENT PROPERTY INTERESTS.

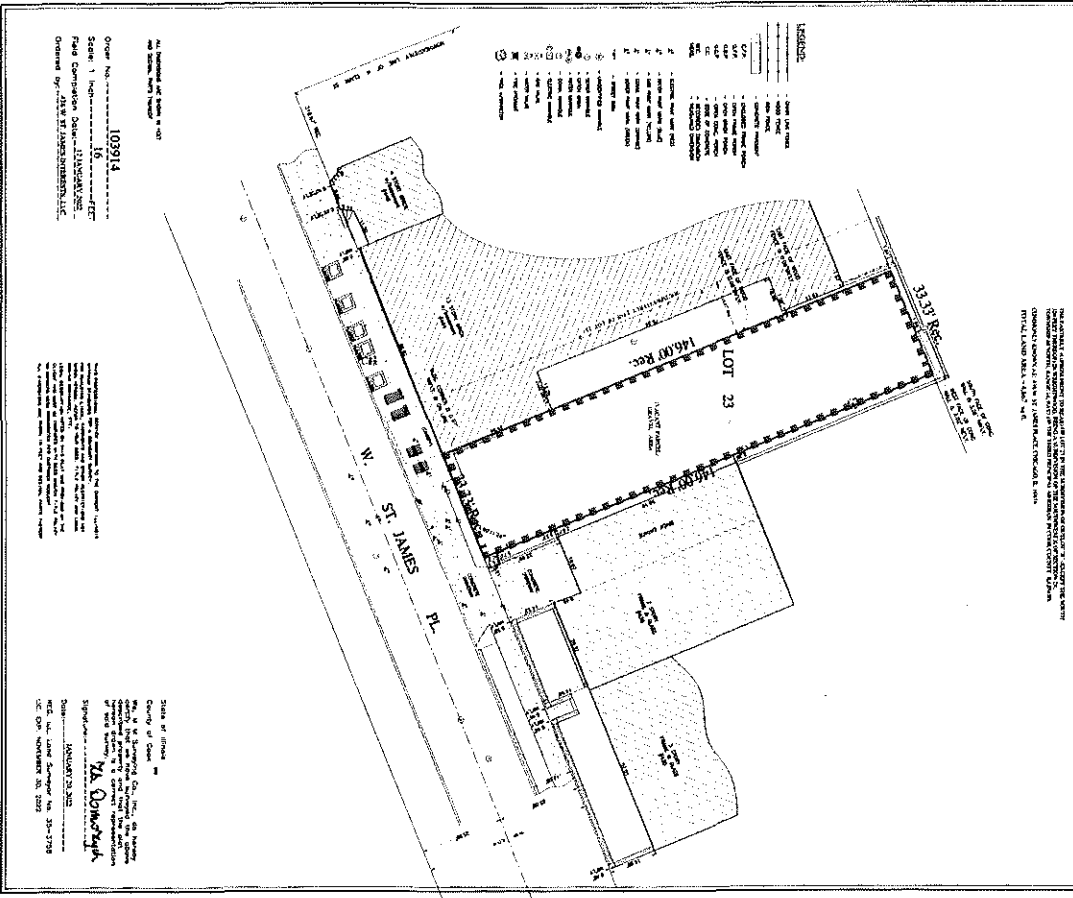

Map of the Existing Site
Figure II - 1

438 West St. James Place

425 W. Deming Rowhomes



mixture contemporary & classic designed homes

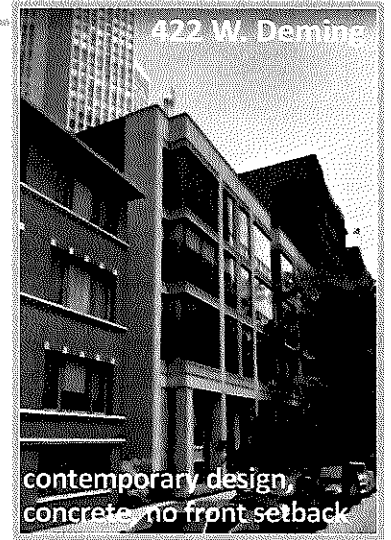
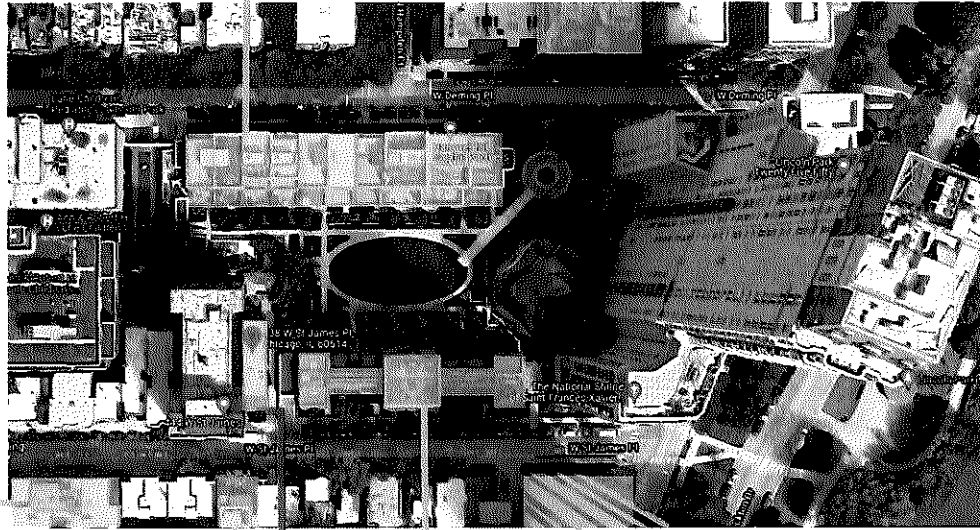

422 W. Deming

contemporary design, concrete, no front setback

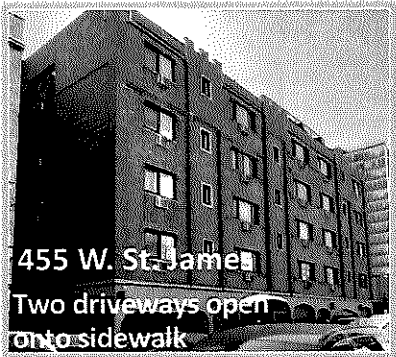

455 W. St. James

Two driveways open onto sidewalk

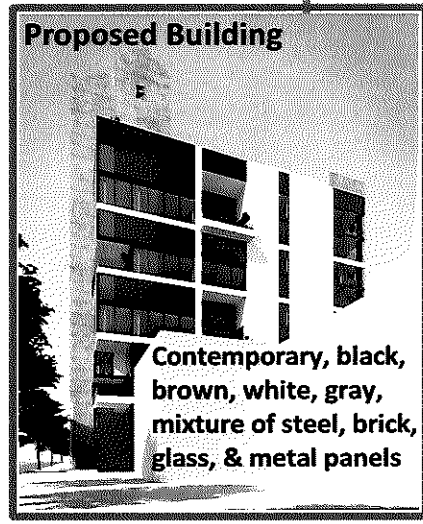

Proposed Building

Contemporary, black, brown, white, gray, mixture of steel, brick, glass, & metal panels

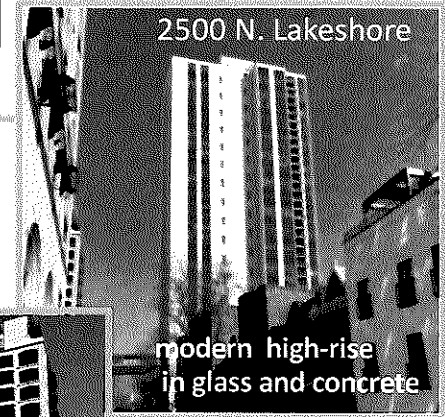

2500 N. Lakeshore

modern high-rise in glass and concrete

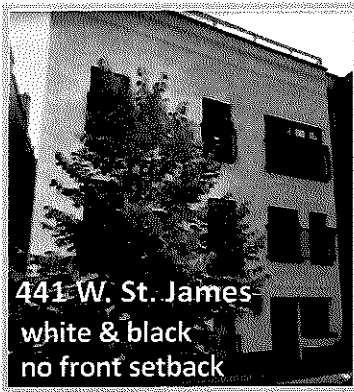

441 W. St. James

white & black no front setback



424 W. St. James

Contemporary, black, white, gray S.F. Home mixture of concrete with steel, glass, & metal panels

Existing Buildings

Figure II - 2

438 West St. James Place

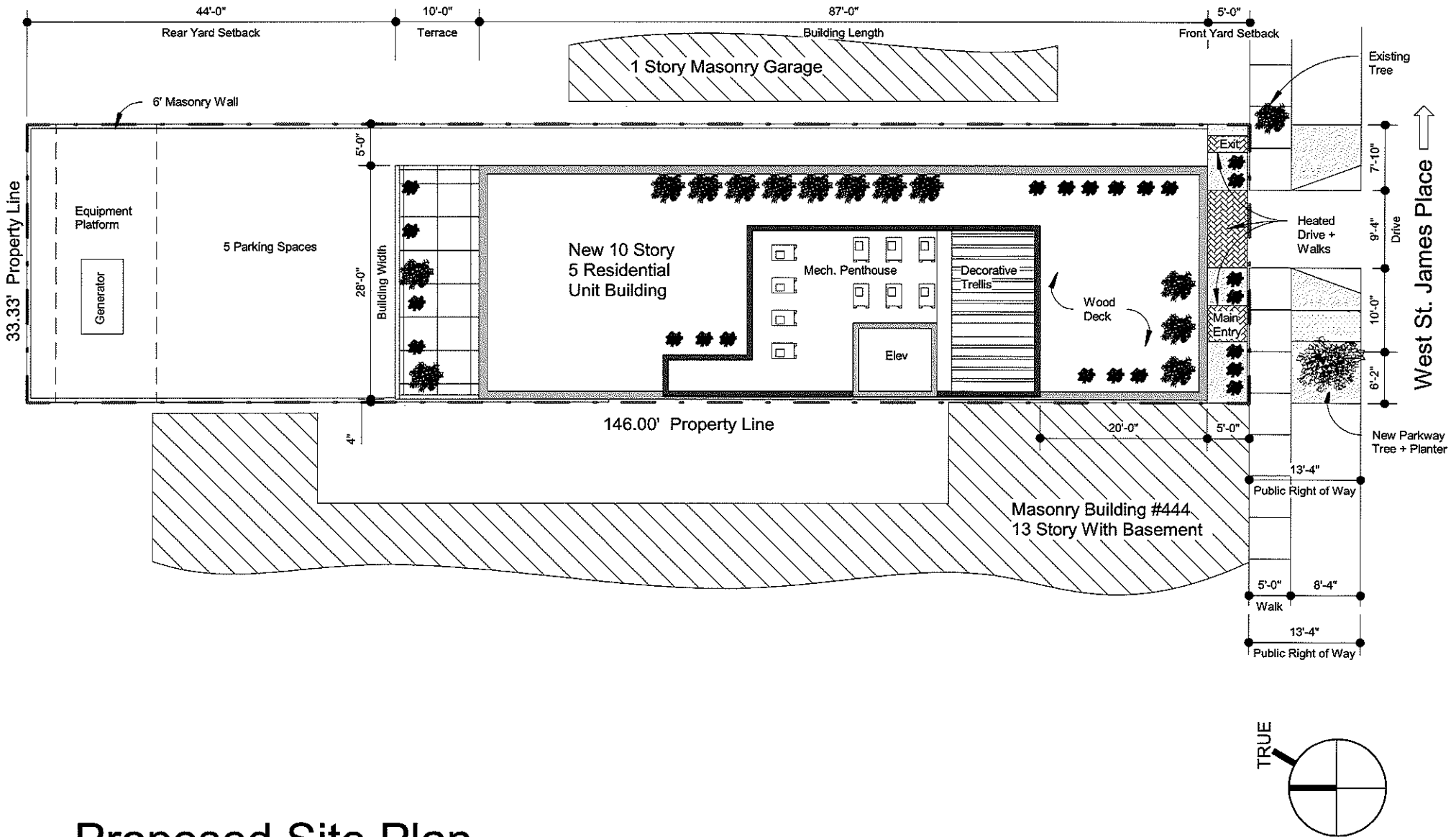

Proposed Site Plan

Figure III

438 West St. James Place

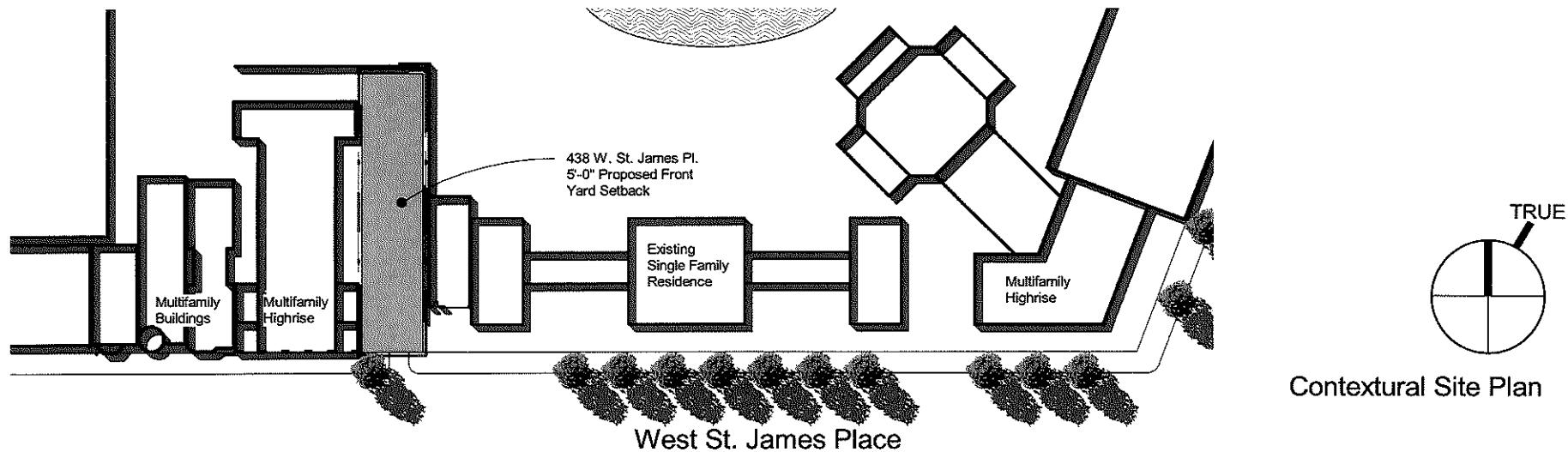

58'-8".

81'-4".

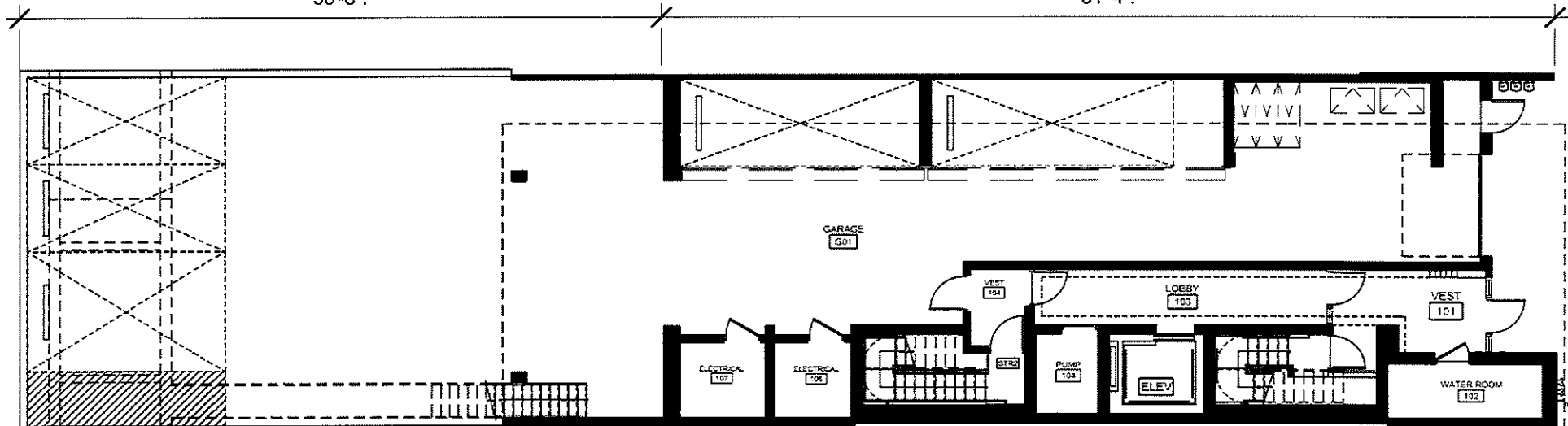

Common Areas (998.14 S.F. FAR) - 5 Parking Spaces (Includes 1 ADA)

First Floor Plan

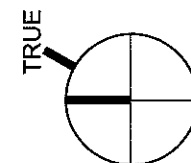
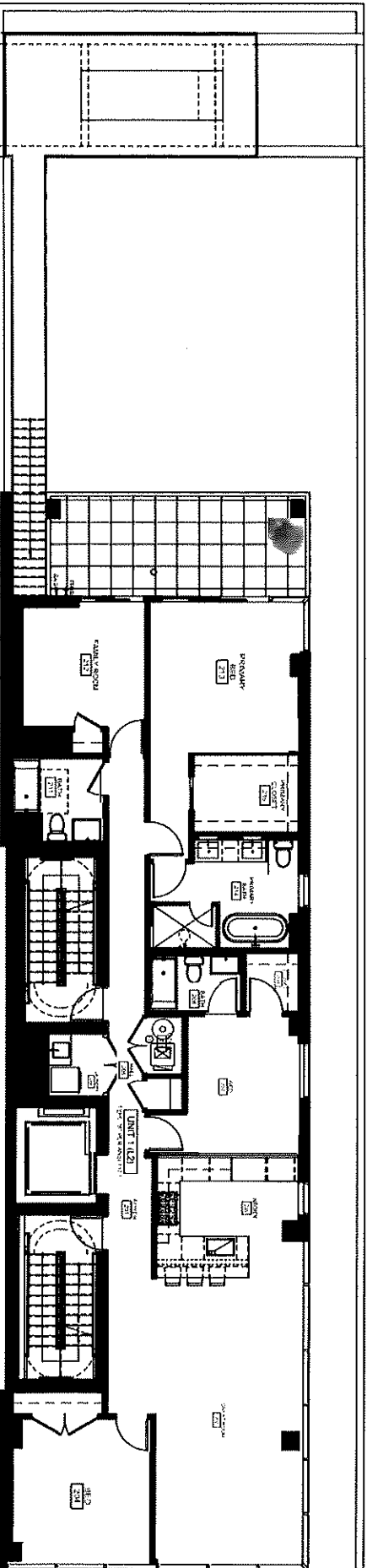

Figure IV - 1

438 West St. James Place



3 Bedroom 3 Bath 2,427.62 S.F.

Unit 01 - Second Floor

Figure IV - 2

438 West St. James Place

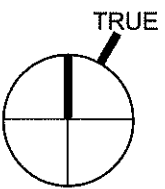

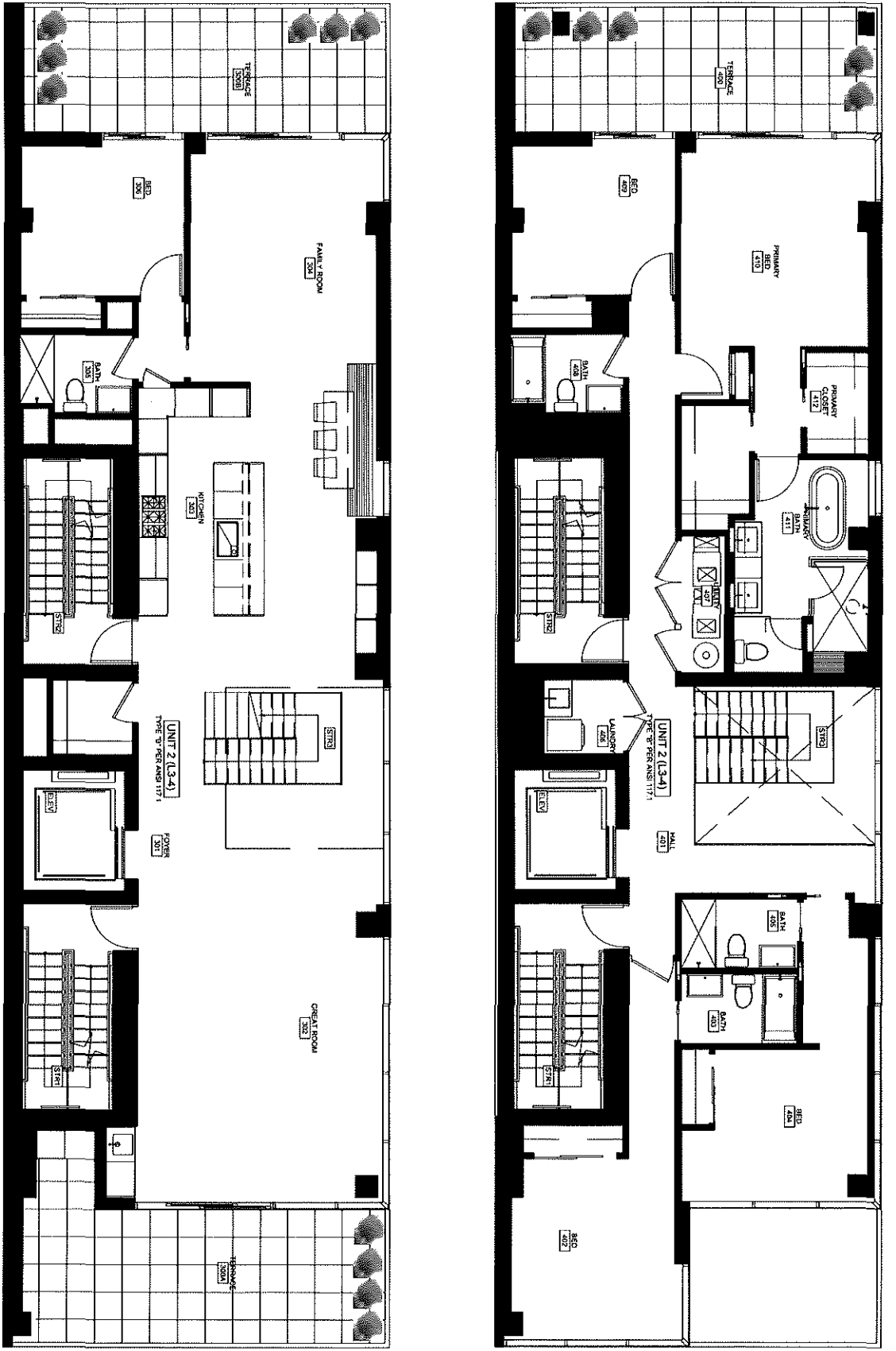

5 Bedroom 5 Bath 4,311.49 S.F.

Duplex Unit 02 - Third + Fourth Floor

Duplex lower level

438 West St. James Place

Figure IV - 3

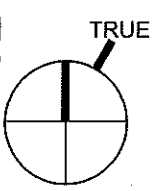

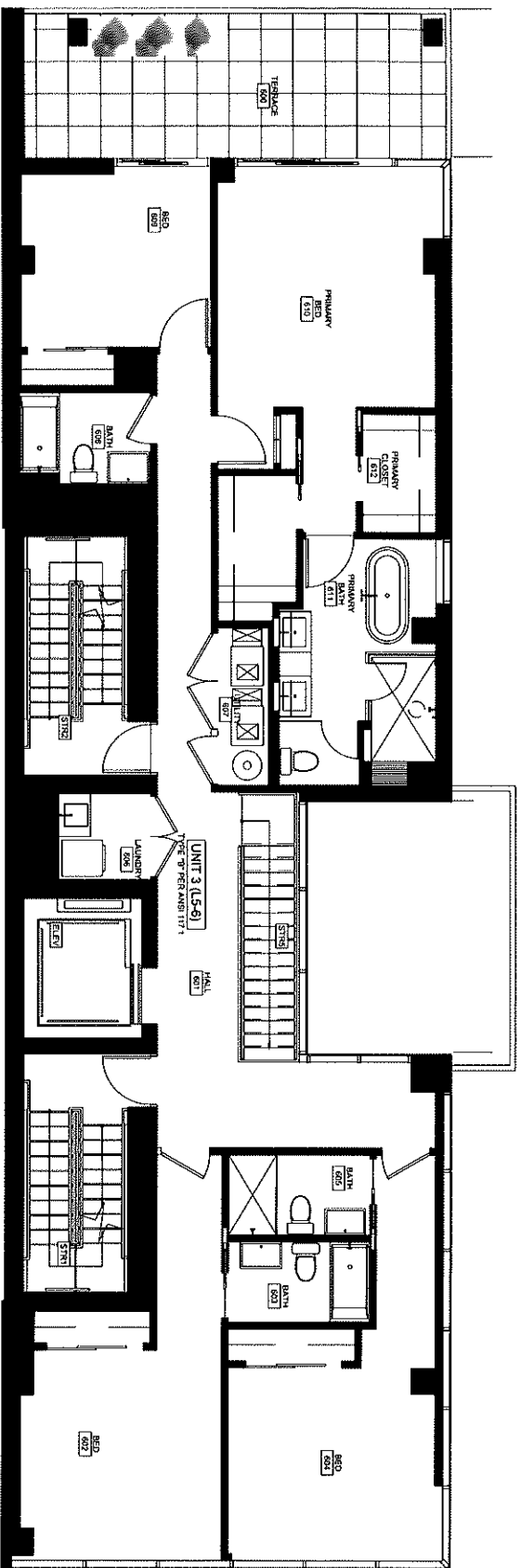

Duplex upper level

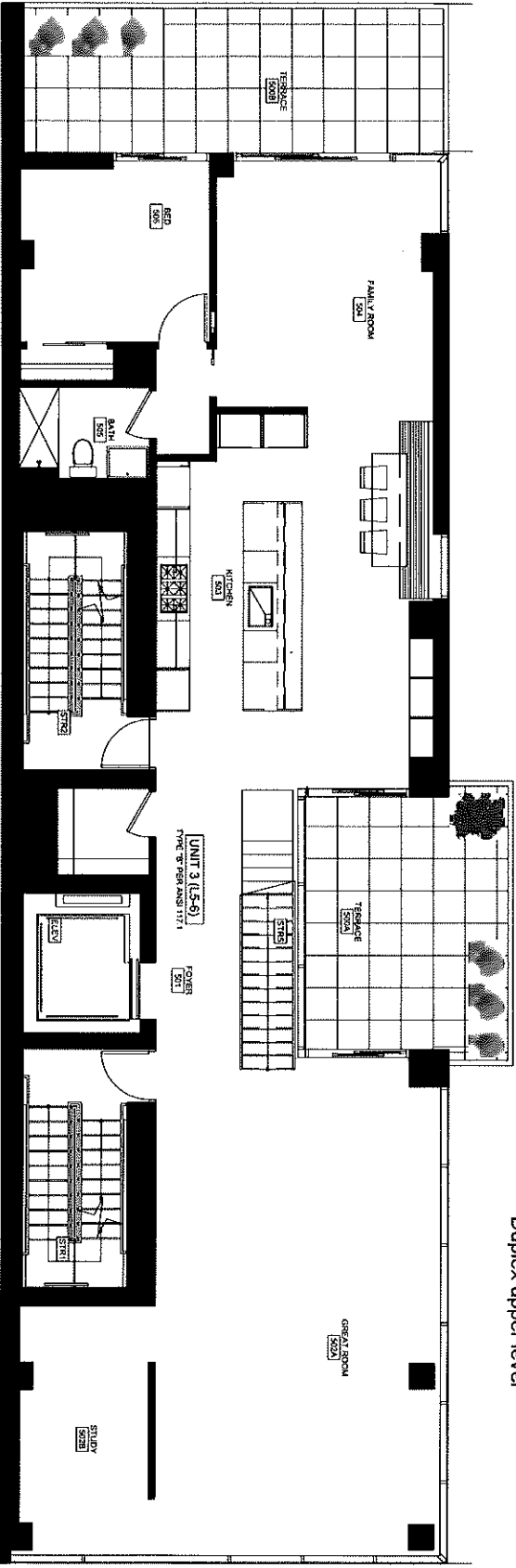

Duplex lower level

5 Bedroom 5 Bath 4,573.2 S.F.

Unit 03 - Fifth and Sixth Floor

Figure IV - 4

438 West St. James Place

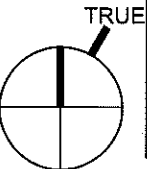

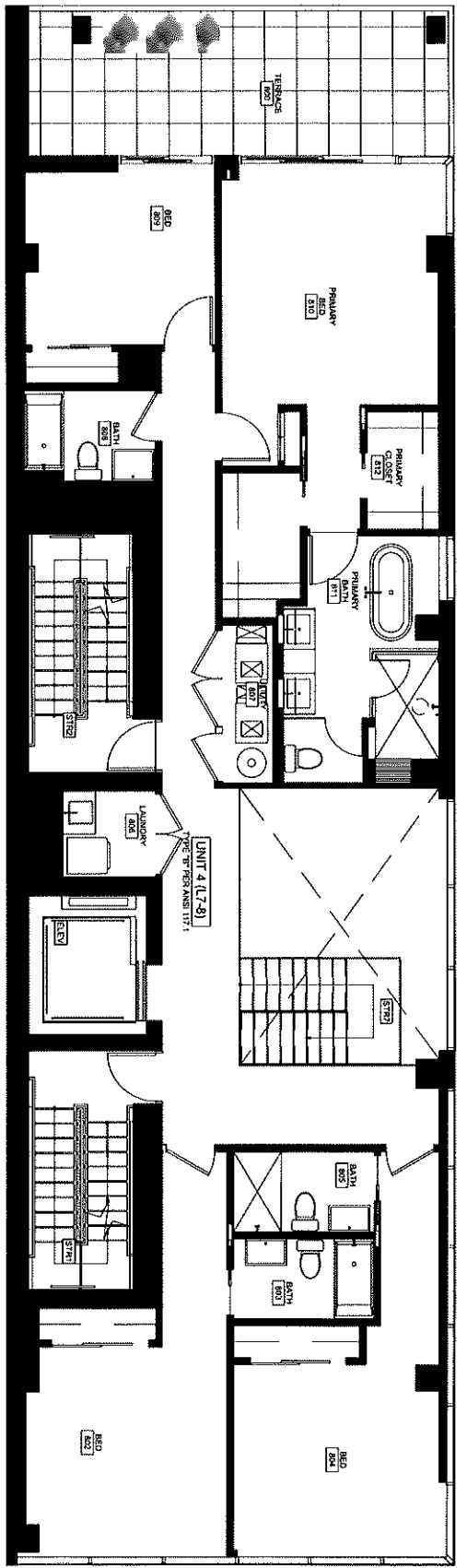

Duplex upper level

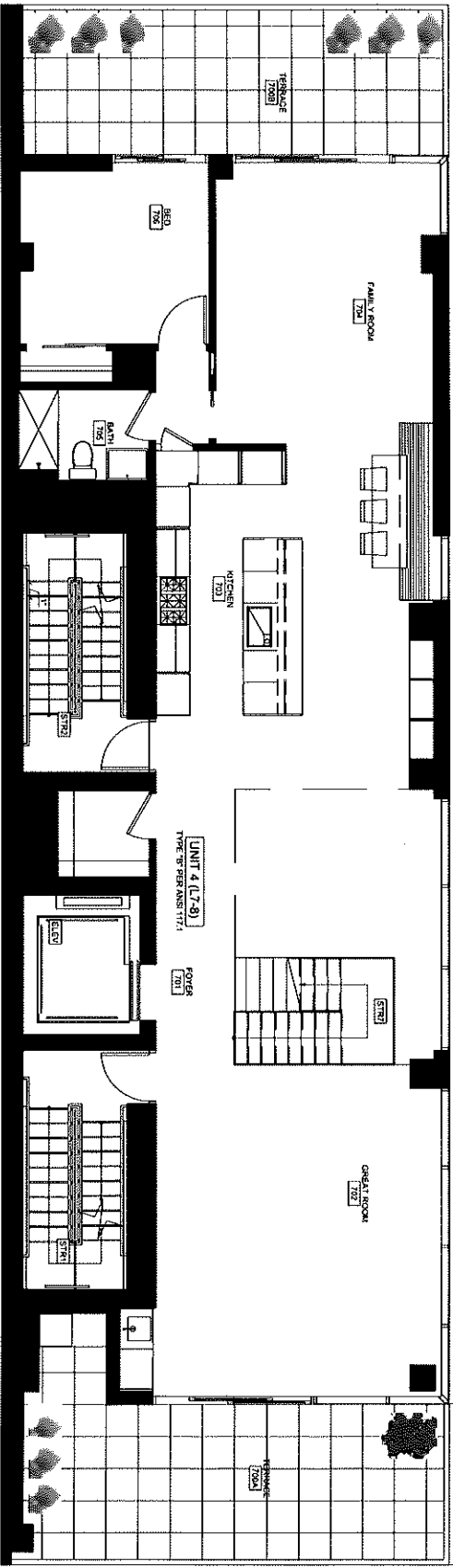

Duplex lower level

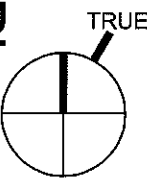

5 Bedroom 5 Bath 4,374.91 S.F.
Unit 04 - Seventh and Eighth Floor

Figure IV - 5

438 West St. James Place

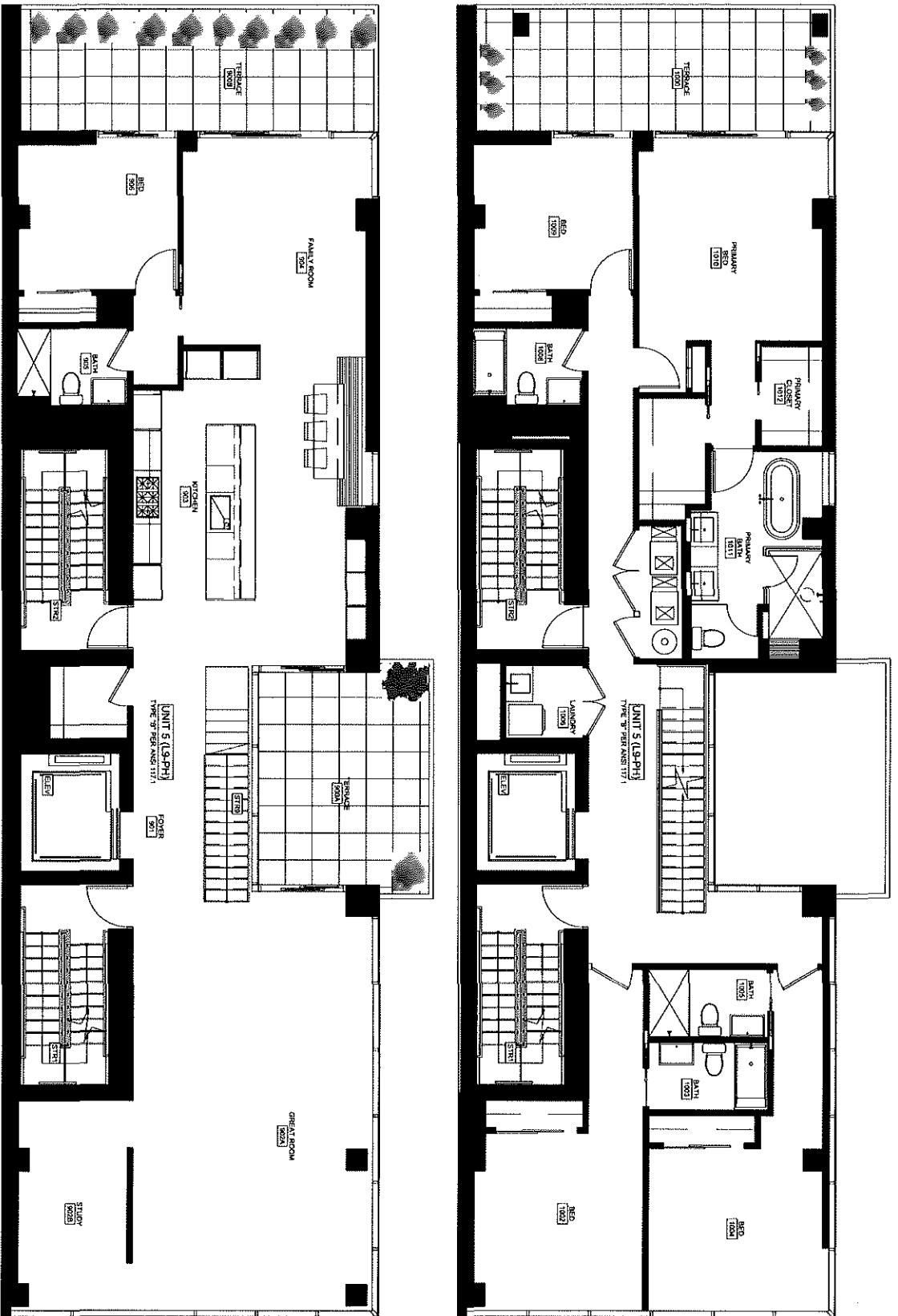

5 Bedroom 5 Bath 4,573.2 S.F.

Unit 05 - Ninth + Tenth Floors

Duplex lower level

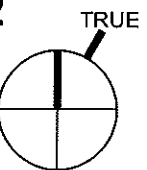

438 West St. James Place

Figure IV - 6

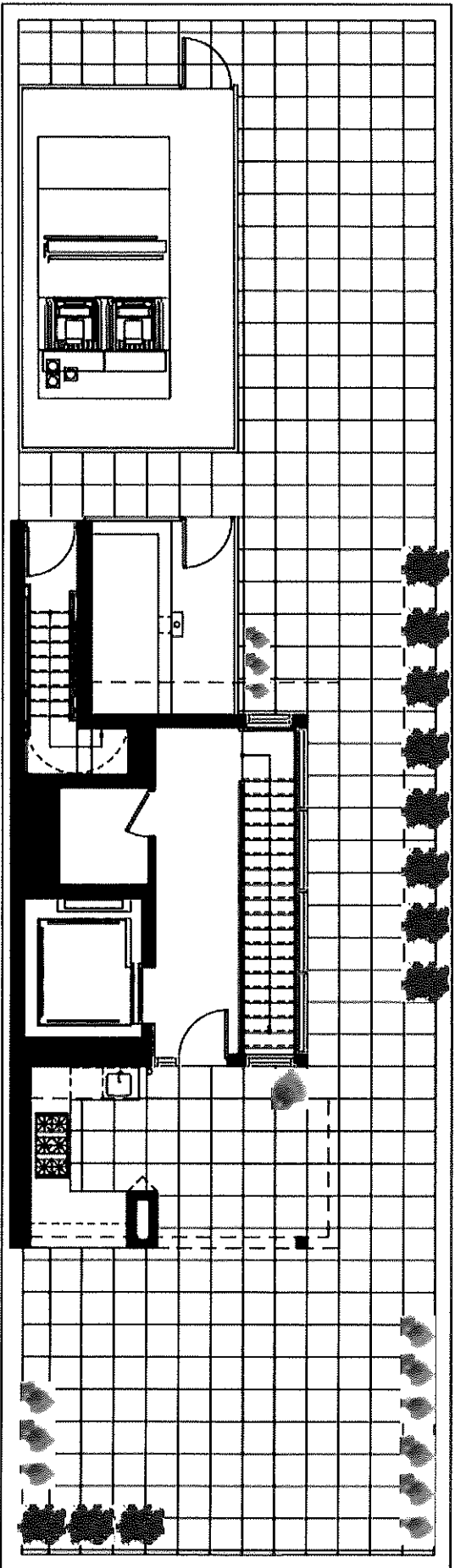
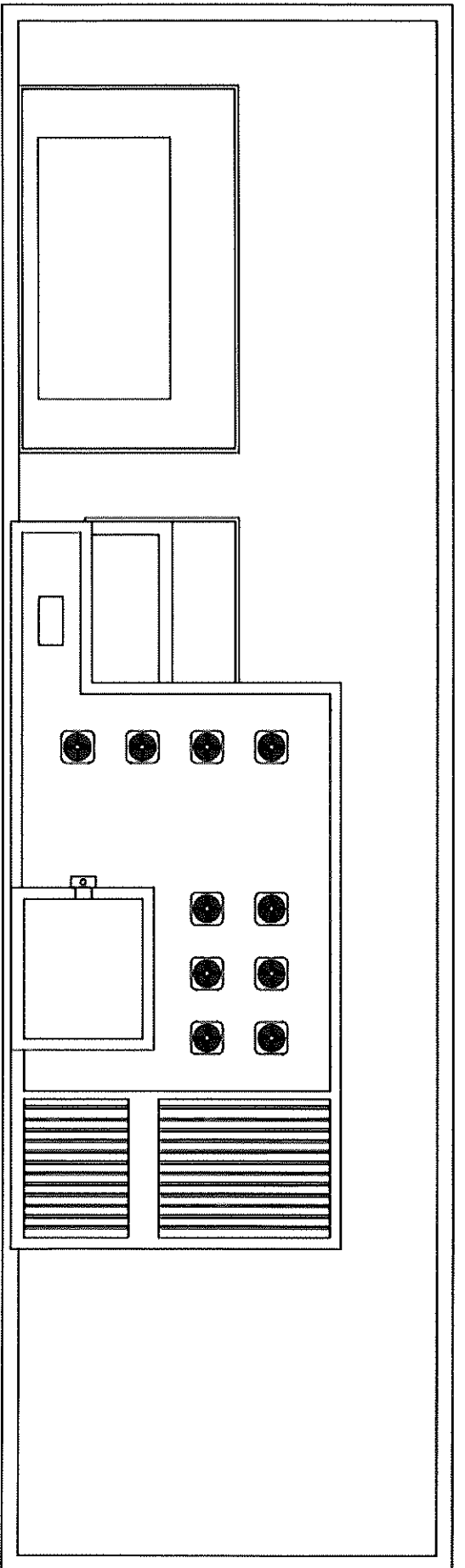

Penthouse + Roof Plan

Figure IV - 7

438 West St. James Place

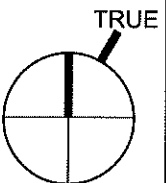
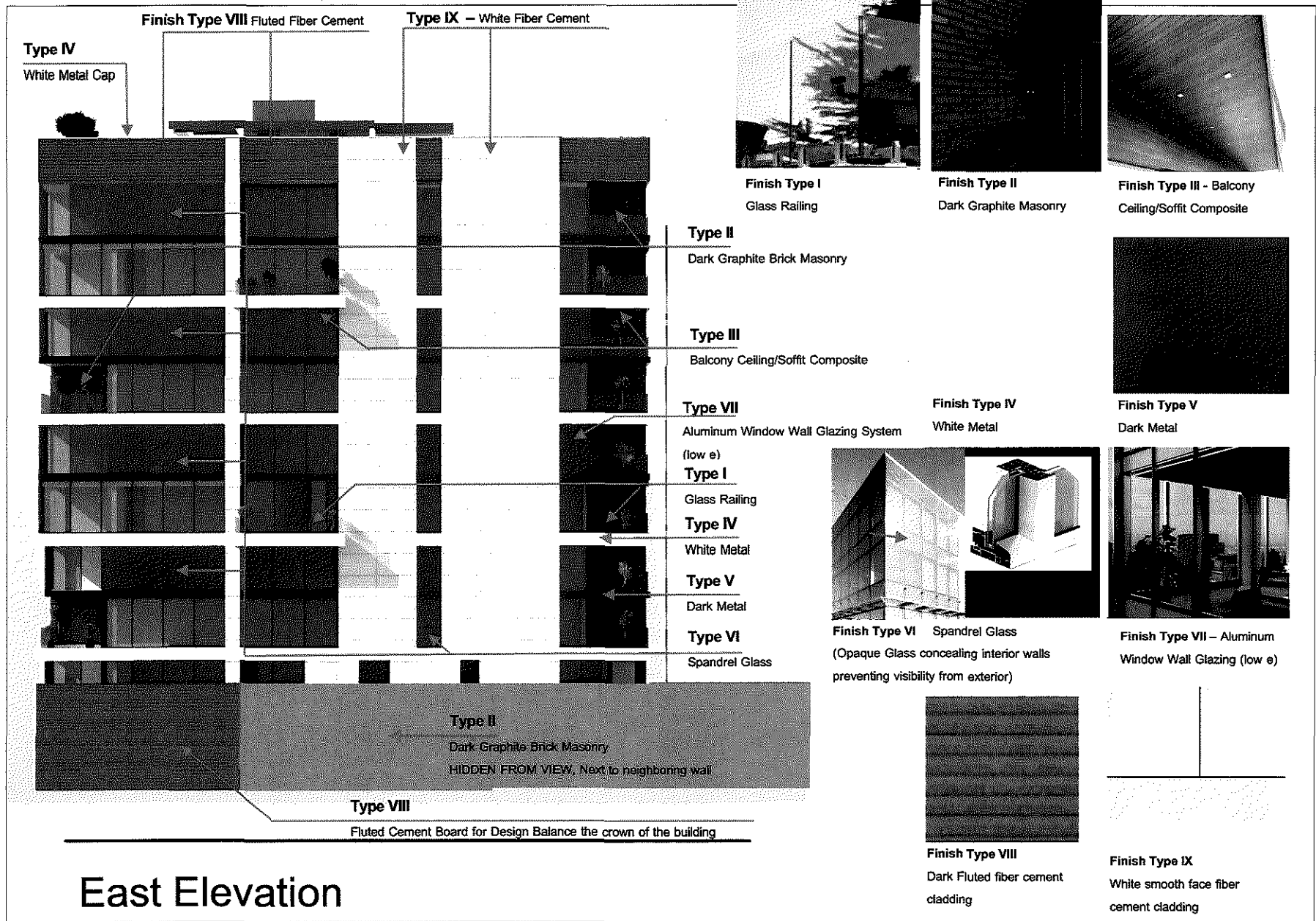



Figure V - 1 Building Section

438 West St. James Place



East Elevation

Figure V - 2

438 West St. James Place

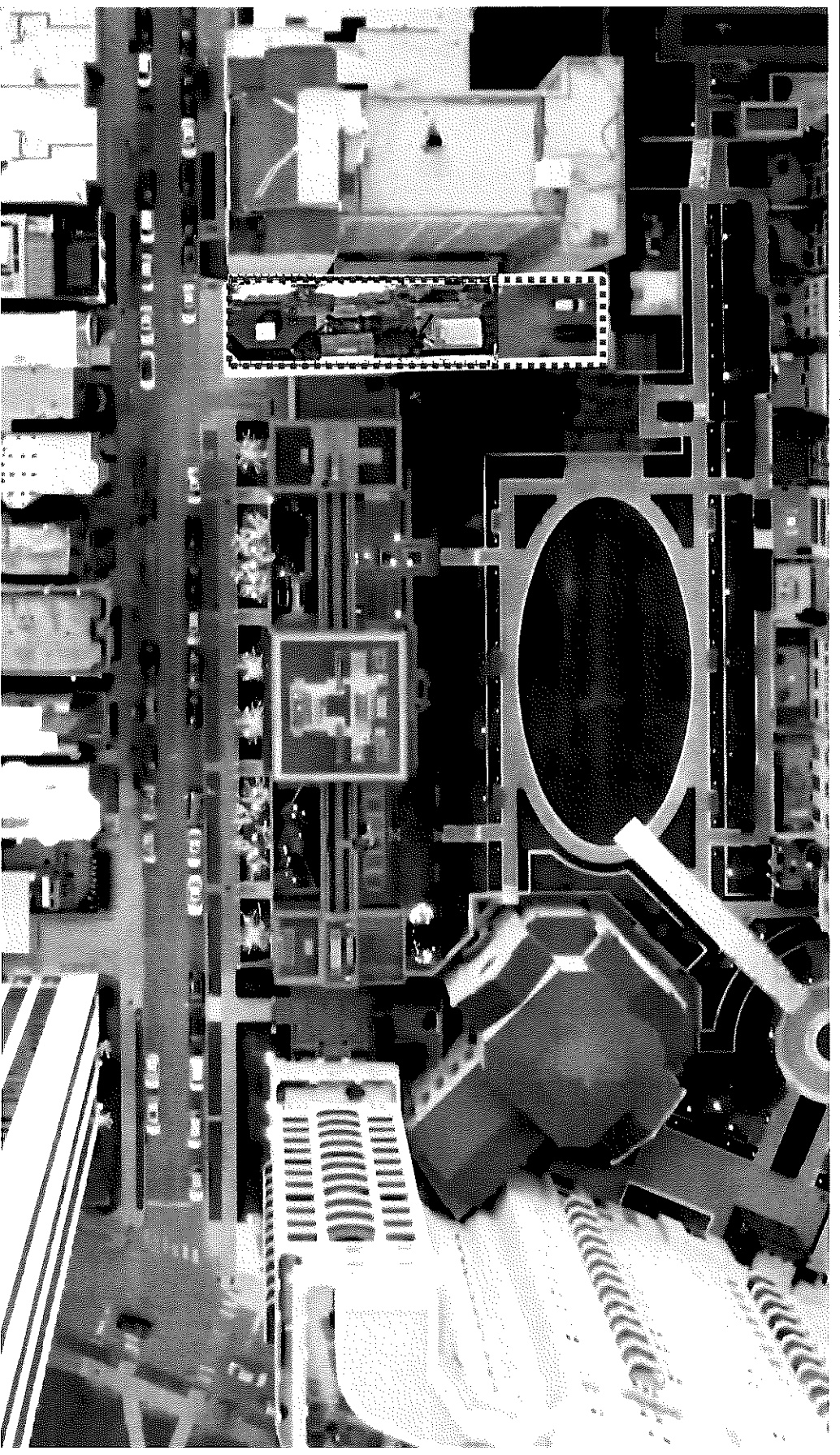

Proposed Aerial

Figure VI - 2 (AERIAL VIEW)

438 West St. James Place

Development of new Residential Building with 5 Luxury Residences

- 1 Simplex Unit with 3 bedrooms, 3 Full Baths, 1 Parking Space
- 3 Duplex Units with 5 Bedrooms, 5 Full Baths, 1 Parking Space per home
- 1 Penthouse Unit 5 Bedrooms, 5 Full Baths, 1 Parking Space

• Multiple Private Terraces for All Units • Private Elevator Entrances • Emergency Generator • 5 Parking Spaces (Includes 1 ADA) • Heated Concrete Driveway and Sidewalk • Silent Red light turns on when garage door is opening and closing • Planters on decks • Greenery in front yard

While 438 W. St. James Place's R6 zoning allows 16 units, we chose to design only five spacious luxury condominiums to complement its luxury neighbors. Our lot is surrounded by the magnificent park and luxury buildings of 2550 N. Lakeview (PD853) which is made of two towers, the tallest being 39 stories, both with over 200 luxury condominiums of up to 8000 sf.; our east neighbor, a 7200 -sf. single family home, at 424 W. St. James (the Morningstar mansion); and the newer luxury 425 W. Deming row homes, to the north.

The choice to design a contemporary building and the materials chosen are a direct nod to the architectural design of our east neighbor, The Morning Star Mansion; an effort to complement and to be kindred in the design and materials of brick, glass, steel, concrete, and metal panels in black, white and gray thus completing the envelope around the expansive gardens of 2550 N. Lakeview and their row homes on Deming which are built with a thoughtful blend of contemporary and traditional styles. Their rear yards facing our shared views of the lush park of the planned development. Lincoln Park is community of new and old, contemporary, and traditional architecture, built with every variety of materials, living harmoniously and beautifully together, the prime example being St. James Place.

We consulted with several top real estate agents and determined that many purchasers want very modern new construction, spacious luxury condominiums in Lincoln Park and over all there is a deficit of luxury properties in Lincoln Park. Purchasers elect to move out of the neighborhood to areas such as the Gold Coast, River North, and West Loop because there are no modern new construction luxury developments being built in Lincoln Park. A buyer can get a traditional, classic style luxury condo at 2550 N Lakeview next door, only a few of the 200+ units are available or 2350 N. Orchard, with only a few units left there also. Due to the pandemic many people are working from home and want large square footage, many rooms for one or two offices, and expansive outdoor space. They want very modern architecture and modern floor plans in a boutique building. Our proposed building fills this niche in Lincoln Park, with spacious, 5 bedrooms, some with studies and multiple outdoor spaces, with a private elevator in an ultra-boutique building.

Cognizant of several hundred residential units without parking on this one-way, single block of St James (176 apartments in the 13-story building next door alone) it is vital we provide our owners with onsite parking. For one hundred years the land of 438 housed a 3.5 story building, built directly on its entire west lot line, which had parking in the rear for five cars. All cars were required to do a three-point turn, as 438 W. St. James is landlocked, like all the buildings on the street, and too narrow to have parking any other way. Parking on the site is essential. With our proposed building having a reduced number of residents, projected at 1-4 per unit, traffic will be impacted minimally. The garage to the east is an exit to the entire PD of 2550 Lakeview with hundreds of cars. Every capable precaution will be taken for the residents and pedestrians, including a silent red light that turns on for cars coming and going, a heated driveway and heated sidewalks, in our fully sprinkled building, with an emergency generator and green space will be added at every opportunity.

As for the history of the process, we purchased 438 W. St. James with an inherited set of plans for a 10 story, 7-unit building, who's previous owner's architect presented several designs to, and had several discussions with, the members of In-take for Planning and Lakefront regarding these designs. Some of the discussions focused on earlier designs with wide driveways and parking in the front of the building. The architect informed us that he believed he had addressed these concerns by adding green space and changing parking location, reducing the width of the driveway, in his last iterations provided just one year ago. He did not finish the process because the owner's partnership dissolved. 438 W. St. James is a narrow land locked 33.33 x 146 lot, there are limited options. We took the former architects final plans and alterations into consideration when designing a similar building but decreased the units to five luxury, spacious condominiums.

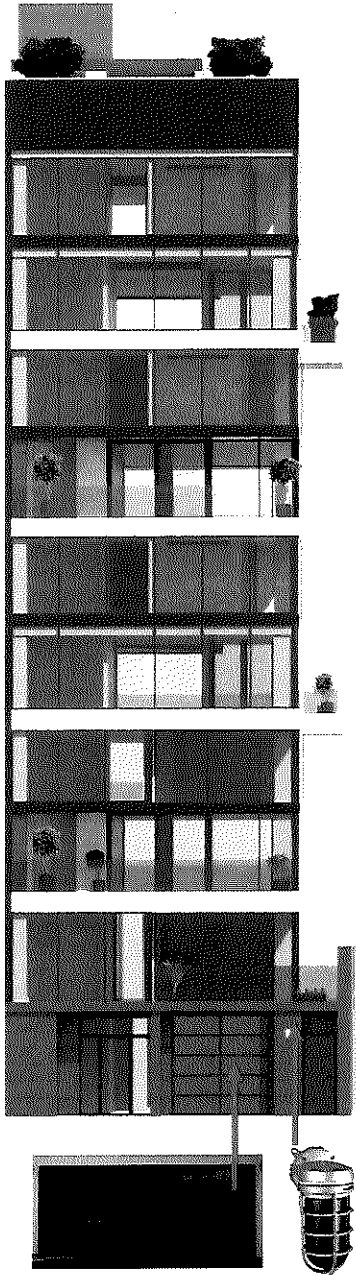
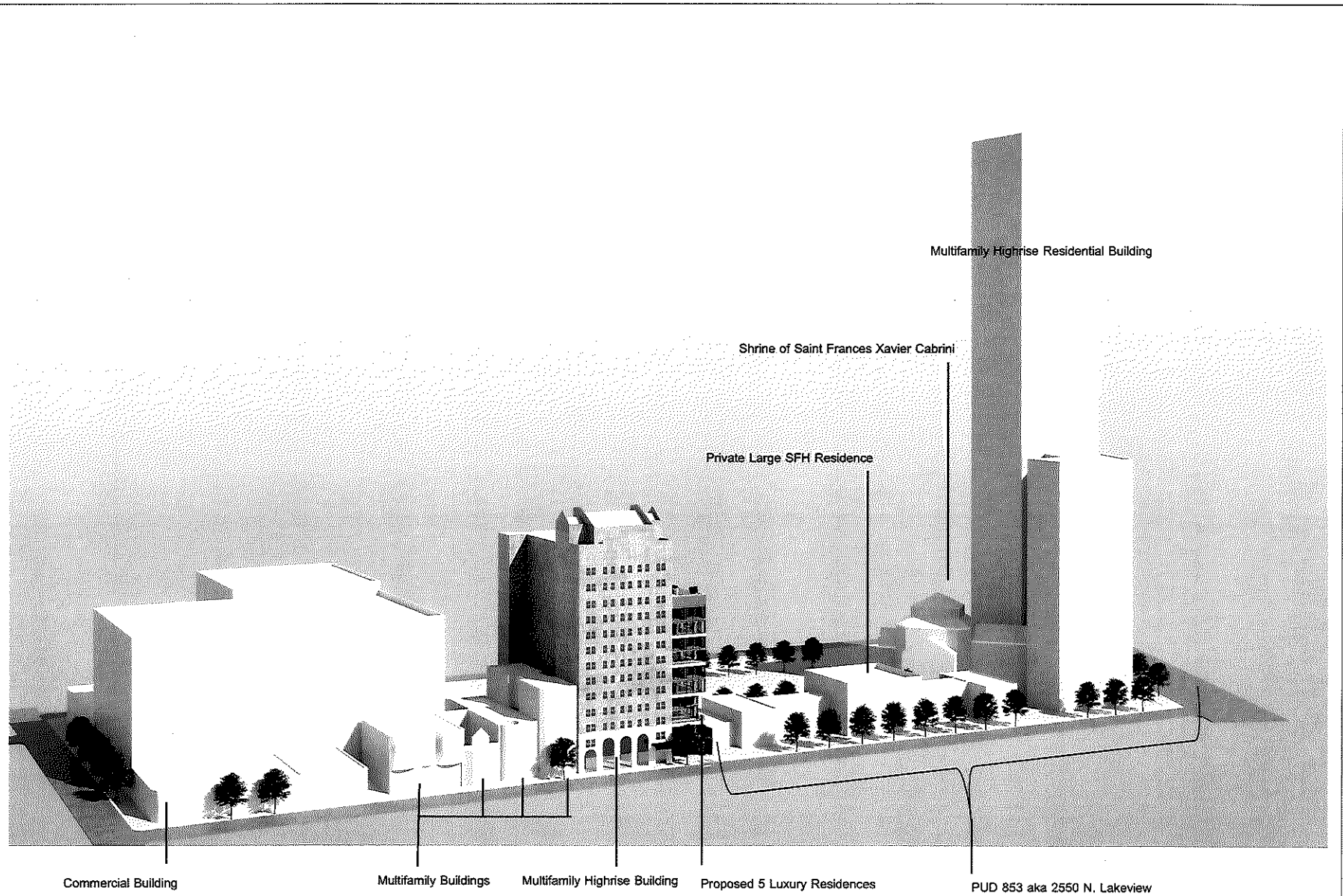

Figure VI (Front Elevation)

438 West St. James Place



Commercial Building

Multifamily Buildings

Multifamily Highrise Building

Proposed 5 Luxury Residences

PUD 853 aka 2550 N. Lakeview

Street Contextural Elevation (North West View)

Figure VI - 3 Renderings

438 West St. James Place

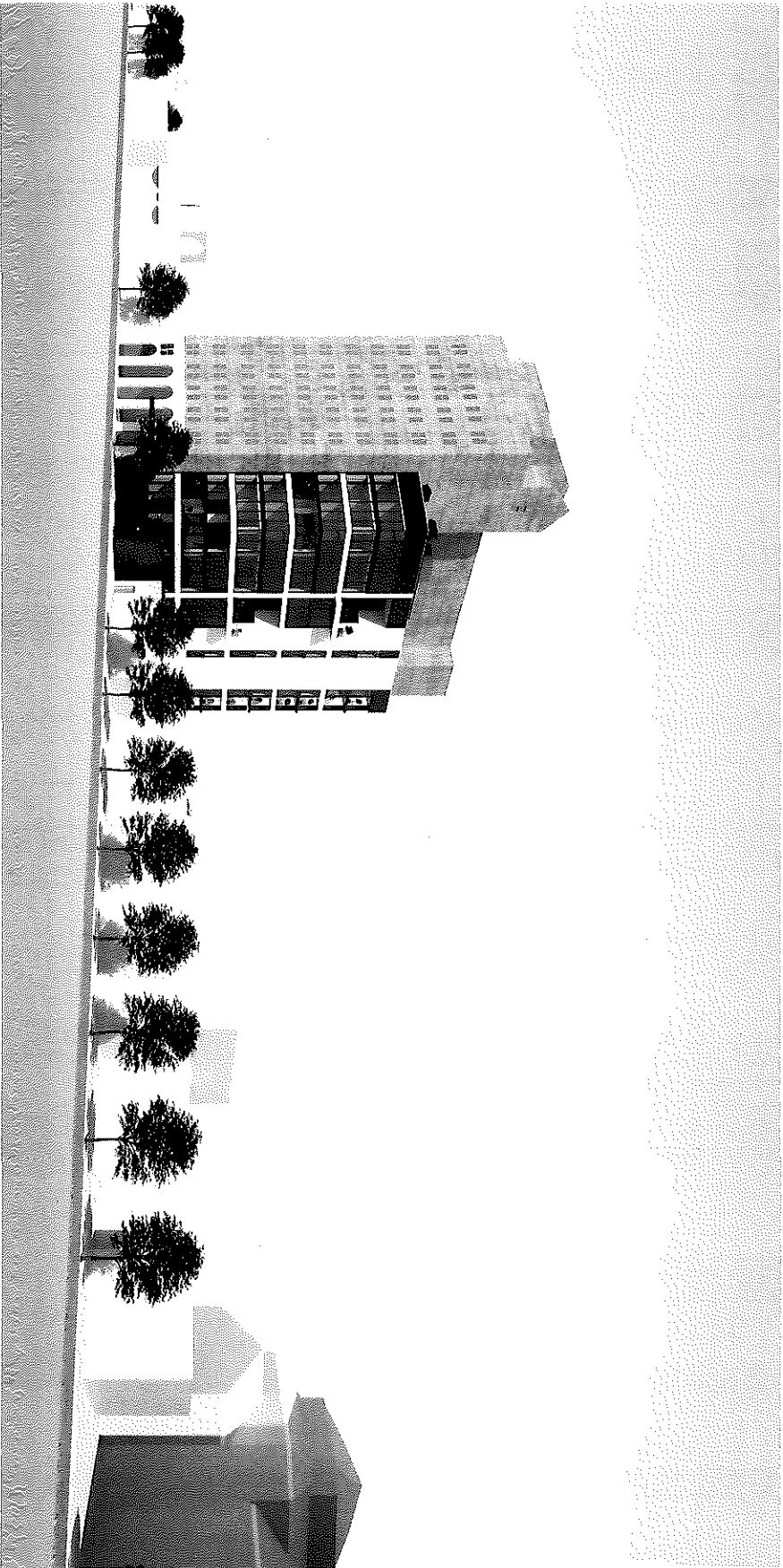

Figure VI - 4 . 1 (Perspective View)

438 West St. James Place

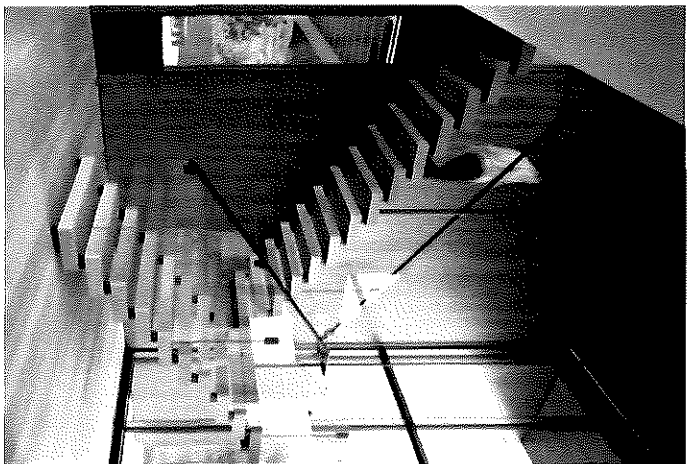
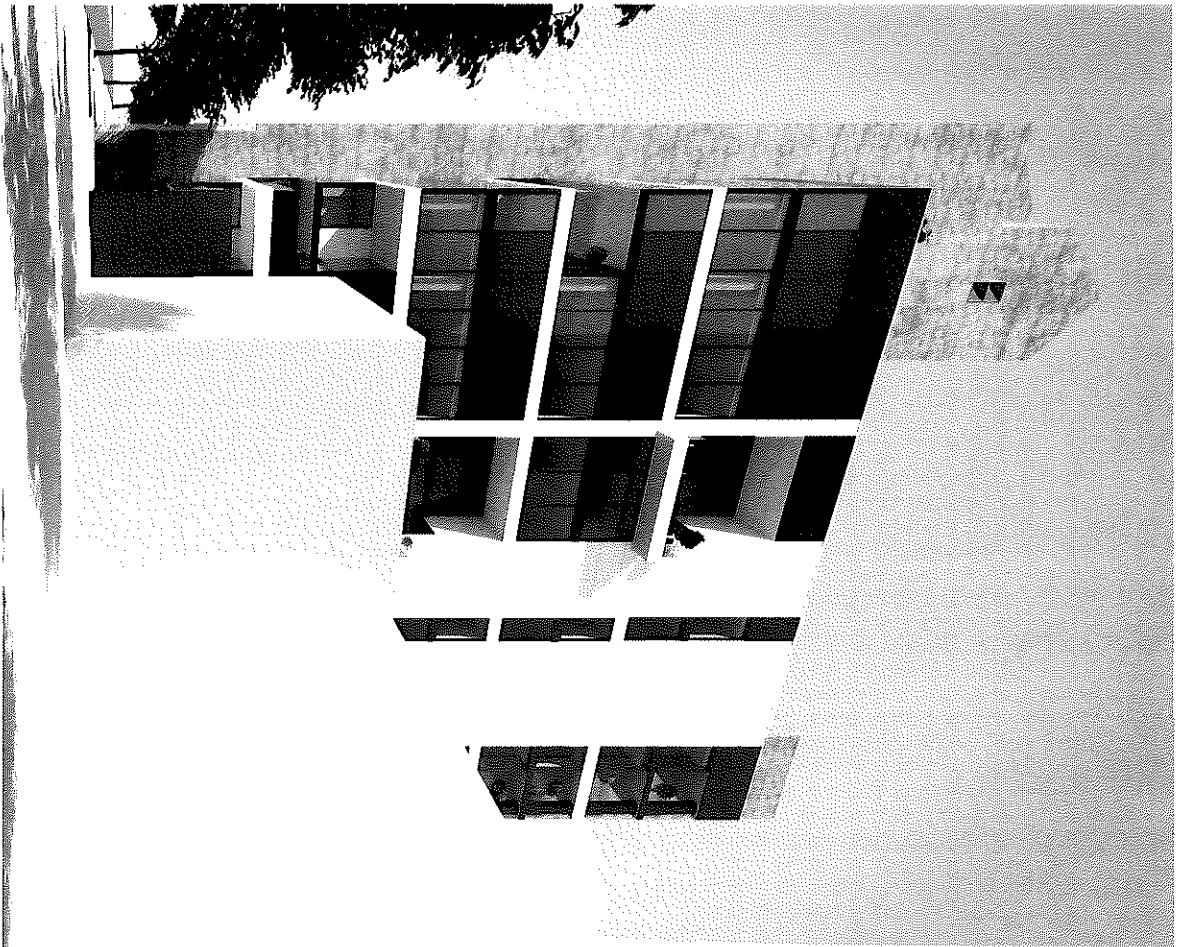

Figure VI - 4 .2 (Perspective View)

438 West St. James Place



Neighboring Planned Developments

438 West St. James Place



Dykema Gossett PLLC
 10 S. Wacker Drive
 Suite 2300
 Chicago, IL 60606
 WWW.DYKEMA.COM
 Tel: (312) 876-1700
 Fax: (312) 876-1155
Andrew P. Scott
 Direct Dial: (312) 627-8325
 Direct Fax: (866) 950-3678
 Email: APScott@dykema.com

March 29, 2022

Ms. Laura Flores
 Chairperson, Chicago Plan Commission
 121 North LaSalle Street
 Room 905
 Chicago, Illinois 60602

The undersigned, Andrew P. Scott, being first duly sworn on oath deposes and states the following:

The undersigned certifies that he has caused compliance with the requirements of Section 16-4-100 of the Lake Michigan and Chicago Lakefront Protection Ordinance by sending written notices to owners of all property within at least 250 feet in each direction of the lot line of the subject property, said owners being such persons or entities which appear from the authentic tax records of Cook County; provided, that the number of feet occupied by all public roads, streets, alleys and other public ways has been excluded in computing the 250-foot requirement. Said "written notice" was sent by First Class U.S. Mail, no more than 30 days before filing the application.

The undersigned certifies that the notice contained the common address or address range of the subject property, as applicable, a brief statement of the nature of the application, the name and address of the applicant and the statement that the applicant intends to file said application on approximately March 29, 2022.

The undersigned certifies that the applicant caused the undertaking of a bona fide effort to determine the addresses of the parties to be notified under Section 16-4-100 of the Lake Michigan and Chicago Lakefront Protection Ordinance, and that the accompanying list of names and addresses of surrounding property owners within 250 feet of the subject site is a complete list containing the names and addresses of the people required to be served.

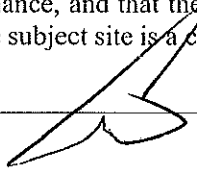

Andrew P. Scott
 Attorney for Applicant

Subscribed and Sworn to before me this

29th day of March, 2022.

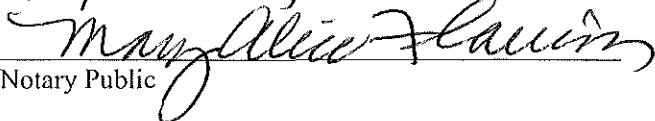

 Notary Public

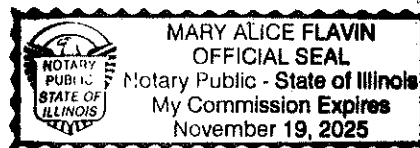

14-28-318-011-0000
DEMING I LLC
14 MAIN ST
PARK RIDGE, IL 60068

14-28-318-012-0000
ALLAN H SCHOLOM
480 W DEMING PL
CHICAGO, IL 60614

14-28-318-013-0000, 14-28-318-090-
1018; 14-28-319-115-1185
TAMMY SOPPER SEGOVIA
476 W DEMING PL
CHICAGO, IL 60614

14-28-318-014-0000
WALKER SIMON ROSENBERG
474 W DEMING PL
CHICAGO, IL 60614

14-28-318-015-0000
THOMAS STIEBEL
472 W DEMING PL
CHICAGO, IL 60614

14-28-318-016-0000,
14-28-319-115-1183, - 1186
ALAN LEAVITT
470 W DEMING PLACE
CHICAGO, IL 60614

14-28-318-045-0000
BRUCE ADAMS RANNEY
458 W DEMING PL
CHICAGO, IL 60614

14-28-318-083-0000
MISSIONARY SISTERS
2340 S RIVER ROAD 408
DES PLAINES, IL 60018

14-28-318-087-1001
KIMBERLY MAREK
2600 N HAMPDEN CT #A2
CHICAGO, IL 60614

14-28-318-087-1002
J SAMET & A FISHBEIN
2600 N HAMPDEN 2B
CHICAGO, IL 60614

14-28-318-087-1003
EDWARD & ANA ESPINOSA
2600 N HAMPDEN CT #C2
CHICAGO, IL 60614

14-28-318-087-1004
FRANCESCO PONZIANI
205 W TOUHY AVE#213
PARK RIDGE, IL 60068

14-28-318-087-1005
399 PROPERTIES LLC
1619 NORFOLK ST
HOUSTON, TX 77006

14-28-318-087-1006
CLAUDE SPIVY
2600 N HAMPDEN #F2
CHICAGO, IL 60614

14-28-318-087-1007, -1093
SENTHIL P SENTHIL
2600 N HAMPDEN CT#G2
CHICAGO, IL 60614

14-28-318-087-1008
STEVEN BIDNY
2731 N MAGNOLIA AVE
CHICAGO, IL 60614

14-28-318-087-1009, -1074
JENNA ALLISON KORETZ
2600 N HAMPDEN CT#J2
CHICAGO, IL 60614

14-28-318-087-1010
KATRINA D DEMBINSKI
2600 N HAMPDEN CT#K2
CHICAGO, IL 60614

14-28-318-087-1011
KYLE GILBERT
2600 N HAMPDEN CT#A3
CHICAGO, IL 60614

14-28-318-087-1012, -1067
ABHIJEET V KOLI
5100 LUCAS LANE
AUSTIN, TX 78731

14-28-318-087-1013
RHYS H HUNDING & NATAL
2600 N HAMPDEN CT#C3
CHICAGO, IL 60614

14-28-318-087-1014, -1090
ALVIN GODINA
8448 SPRINGFIELD
SKOKIE, IL 60076

14-28-318-087-1015
BRIAN HECKEL
2600 N HAMPDEN CT 3E
CHICAGO, IL 60614

14-28-318-087-1016, -1091
KYLE E KOROL
2600 N HAMPDEN CT#F3
CHICAGO, IL 60614

14-28-318-087-1017
KERRY A MCCRATE
1444 SPRING LEAF
WEST DUNDEE, IL 60118

14-28-318-087-1018, -1069
DEBRA L FOWLER
2600 N HAMPDEN CT 3H
CHICAGO, IL 60614

14-28-318-087-1019, -1089
WILLIAM SIEGEL
2600 N HAMPDEN CT#J3
CHICAGO, IL 60614

14-28-318-087-1020, -1077
AABESH DE
2600 N HAMPDEN CT#K3
CHICAGO, IL 60614

14-28-318-087-1021
JAMES B GARDNER
2600 N HAMPDEN CT#A4
CHICAGO, IL 60614

14-28-318-087-1022, -1083
MITCHELL BOSMAN
2600 N HAMPDEN CT#B4
CHICAGO, IL 60614

14-28-318-087-1023
TAXPAYER OF RECORD
2600 N HAMPDEN #H5
CHICAGO, IL 60614

14-28-318-087-1024
HOLLEY SMORCZEWSKI
2600 N HAMPDEN CT #D4
CHICAGO, IL 60614

14-28-318-087-1025, -1086
KALANI WELLS
2600 N HAMPDEN CT #E4
CHICAGO, IL 60614

14-28-318-087-1026
REID BRINKOETTER
2600 HAMPDEN CT #F4
CHICAGO, IL 60614

14-28-318-087-1027, -1081
CONSTANCE PAIGE OR SUC
8 FERN ST
MILFORD, MA 17572

14-28-318-087-1028
WILLIAM H LUHMANN
2600 N HAMPDEN CT#H4
CHICAGO, IL 60614

14-28-318-087-1029
VERA MASUTTI
2736 N HAMPDEN CT#108
CHICAGO, IL 60614

14-28-318-087-1030
JAMES C OLSEN
2600 N HAMPDEN CT#K4
CHICAGO, IL 60614

14-28-318-087-1031, -1092
JENNA L COURTNEY TRUST
1612 EMERSON CT
WHEATON, IL 60189

14-28-318-087-1032, -1079
CLIFFORD A BENDER TRST
12318 RIVER ROAD
PLANO, IL 60545

14-28-318-087-1033
JOHN WHITTENBARGER
460 LINCOLN AV W
HIGHLAND PK, IL 60035

14-28-318-087-1034
COLLIN BALDWIN
2600 N HAMPDEN CT#D5
CHICAGO, IL 60614

14-28-318-087-1035, -1065
IHG REVOCABLE TRUST
5516 W HIGGINS AVE#1SE
CHICAGO, IL 60630

14-28-318-087-1036
JAMES & BETH DIETRICH
1040 W AUSTIN LN
PALATINE, IL 60067

14-28-318-087-1037
W OLEARY G5
415 W ALDINE APT 11D
CHICAGO, IL 60657

14-28-318-087-1038
BRIEN HEIMBUCH
2600 N HAMPDEN CT#H5
CHICAGO, IL 60614

14-28-318-087-1039, -1070
ITHAI STERN
2600 N HAMPDEN CT #J5
CHICAGO, IL 60614

14-28-318-087-1040
MARK A BROWN
2600 N HAMPDEN CT#K5
CHICAGO, IL 60614

14-28-318-087-1041, -1072
ERIC BESUNDER
2600 N HAMPDEN CT #A6
CHICAGO, IL 60614

14-28-318-087-1042
KATHLEEN BELDEN
2600 HAMPDEN CRT #B6
CHICAGO, IL 60614

14-28-318-087-1043, -1053
READ PARTNERSHIP
PO BOX 372
SWARTZ, LA 71281

14-28-318-087-1044
CARA RUZILA
335 AHWAHNEE LANE
LAKE FOREST, IL 60045

14-28-318-087-1045
NICHOLAS POOLE
2600 N HAMPDEN CT#E6
CHICAGO, IL 60614

14-28-318-087-1046
COLTON BOWSHIER
2600 N HAMPDEN CT#F6
CHICAGO, IL 60614

14-28-318-087-1047, -1075
SAVANNAH M LAY
2600 N HAMPDEN CT #G6
CHICAGO, IL 60614

14-28-318-087-1048, -1066
CONNOR DANIGELIS
2600 N HAMPDEN CT#H6
CHICAGO, IL 60614

14-28-318-087-1049
TAXPAYER OF RECORD
2600 N HAMPDEN CT #J6
CHICAGO, IL 60614

14-28-318-087-1050, -1085
ANGELA WANG
2600 N HAMPDEN CT#K6
CHICAGO, IL 60614

14-28-318-087-1051
RYAN L BROWN
2600 N HAMPDEN CT#7A
CHICAGO, IL 60614

14-28-318-087-1052
ABIGAIL S ZUREICH
2600 N HAMPDEN CT B7
CHICAGO, IL 60614

14-28-318-087-1054
WENDY CHARLAP
36 RUTGERS ST
MAPLEWOOD, NJ 70402

14-28-318-087-1055
PAMELA A DAWALD
14109 THORNBERRY CIR
PLAINFIELD, IL 60544

14-28-318-087-1056
TUSHAR PARASHAR
2600 N HAMPDEN CT F7
CHICAGO, IL 60614

14-28-318-087-1057, -1068
A HENDRICKS
2600 N HAMPDEN CT G7
CHICAGO, IL 60614

14-28-318-087-1058
KRISTEN M BROWN
2600 N HAMPDEN CT#H7
CHICAGO, IL 60614

14-28-318-087-1059, -1071
WILLIAM AND ANN JOHNSO
4621 RIVERS EDGE DR
TROY, MI 48098

14-28-318-087-1060, -1084
MARCUS & KIERSTEN LYNG
2600 N HAMPDEN CT#K7
CHICAGO, IL 60614

14-28-318-087-1061, -0178
BRETT LOGAN
2600 N HAMPDEN CT#F1
CHICAGO, IL 60614

14-28-318-087-1062
KURT M DONNER
2600 N HAMPDEN CT#G1
CHICAGO, IL 60614

14-28-318-087-1063
KEVIN BROSCHE
2600 N HAMPDEN CT#H1
CHICAGO, IL 60614

14-28-318-087-1064, -1073
LENNEY C LIM
2600 N HAMPDEN CT#J1
CHICAGO, IL 60614

14-28-318-087-1076
ANDREW NEY
2600 N HAMPDEN CT J6
CHICAGO, IL 60614

14-28-318-087-1080
JAMES OLSEN
2600 N HAMPDEN CT#K4
CHICAGO, IL 60614

14-28-318-087-1082
JONATHAN SAMET
2100 LARKDALE DR
GLENVIEW, IL 60025

14-28-318-087-1087
W OLEARY PU23
415 W ALDINE APT 11D
CHICAGO, IL 60657

14-28-318-087-1088
BETH DIETRICH
1040 W AUSTIN LN
PALATINE, IL 60067

14-28-318-087-1094
JAMES AND TANIA GARDNE
3604 E JORDANS WAY
BLOOMINGTON, IN 47401

14-28-318-087-1095
14-28-318-092-1002, -1009
MIKE AND ML GOSZ
454 W DEMING PL 2E
CHICAGO, IL 60614

14-28-318-088-1001, -1010, -1011
NAIM M FARAH
460 W DEMING ST
CHICAGO, IL 60614

14-28-318-088-1002, -1016
MARLENA M BELMONTE
460 W DEMING PL #2E
CHICAGO, IL 60614

14-28-318-088-1003, -1014
JILL COHEN
460 WEST DEMING PL 3E
CHICAGO, IL 60614

14-28-318-088-1004, -1012
PAUL SEET
462 W DEMING PL APT 1W
CHICAGO, IL 60614

14-28-318-088-1005, -1015
JOHN LAMBERSON
840 N LAKE SHORE DR
CHICAGO, IL 60611

14-28-318-088-1006, -1013
ALISON MILLER
462 W DEMING #3W
CHICAGO, IL 60614

14-28-318-088-1007;
14-28-318-092-1004, -1016
DORIANN NYDICK
454 W DEMING PL #4E
CHICAGO, IL 60614

14-28-318-088-1008;
14-28-318-092-1005, -1014
JEREMY BOSTON
1125 N DEL MAR DR
PALATINE, IL 60067

14-28-318-088-1009
14-28-318-092-1001; -1012
MICHAEL FORTI
454 W DEMING PL APT 1E
CHICAGO, IL 60614

14-28-318-090-1001
PETER DYER
2545 N CLARK ST APT 1
CHICAGO, IL 60614

14-28-318-090-1002, -1023
BRIAN SNYDER
2545 N CLARK 2
CHICAGO, IL 60614

14-28-318-090-1003, -1019
GREGORY REILLY
2545 N CLARK ST APT 3
CHICAGO, IL 60614

14-28-318-090-1004, -1021
THOMAS RESOR
2547 N CLARK ST APT 1S
CHICAGO, IL 60614

14-28-318-090-1005, -1022
NANCY C BENACCI
2547 N CLARK #2S
CHICAGO, IL 60614

14-28-318-090-1006, -1020
JENA VALDETERO
2548 N CLARK ST #3S
CHICAGO, IL 60614

14-28-318-090-1007, -1014
BRIAN M PECKHAM
2547 N CLARK ST APT 1N
CHICAGO, IL 60614

14-28-318-090-1008, -1015
DAVID COOK
1820 BARBERRY RD
NORTHBROOK, IL 60062

14-28-318-090-1009, -1017
KYLE MARYBERRY
2955 W SUNNYSIDE AVE
CHICAGO, IL 60625

14-28-318-090-1010
SEPEHR SANI
2320 GREENVIEW AVE
CHICAGO, IL 60614

14-28-318-090-1011
ELIZABETH DONAHOE
2549 N CLARK ST APT 2
CHICAGO, IL 60614

14-28-318-090-1012, -1016
LAUREN REILLY
2549 N CLARK ST #3
CHICAGO, IL 60614

14-28-318-090-1013
KATELYN HOCUT
2549 N CLARK ST #G
CHICAGO, IL 60614

14-28-318-091-1001, -1013, -1015
MARIA DUBOV
466 W DEMING PLACE 1E
CHICAGO, IL 60614

14-28-318-091-1002, -1007, -1014
MATTHEW M PECORELLI
466 W DEMING PL 2E
CHICAGO, IL 60614

14-28-318-091-1003, -1009
JOHN & LAURA NIEKAMP
468 W DEMING PL #1W
CHICAGO, IL 60614

14-28-318-091-1004, -1011, -1012
14-28-319-115-1184
HENDRIX BODDEN
468 W DEMING PL#2/W
CHICAGO, IL 60614

14-28-318-091-1005;
14-28-318-092-1007, -1011
CHAZ T MELLO
454 W DEMING PL APT 3W
CHICAGO, IL 60614

14-28-318-091-1006
14-28-318-092-1003, -1010
GEMMA ADAMS
454 W DEMING PL 3E
CHICAGO, IL 60614

14-28-318-091-1008, -1010
LAUREN WOLF
474 W DEMING PL
CHICAGO, IL 60614

14-28-318-092-1006, -1013
M GUNLOCK
19 CEDAR WAX WING RD
HILTON HEAD, SC 29928

14-28-318-092-1008, -1015
DELPHINE SAMUELS
454 W DEMING PL #4W
CHICAGO, IL 60614

14-28-318-093-0000
JAMES CICCOTTI
2330 N LINCOLN PK WEST
CHICAGO, IL 60614

14-28-318-094-0000
STRUT INC CO CONTE
31W007 NORTH AVENUE
WEST CHICAGO, IL 60185

14-28-318-095-1001
MORTIMER & JILL BUCKLE
422 W DEMING PLACE #1E
CHICAGO, IL 60614

14-28-318-095-1002
A CHAPA
422 W DEMING PL 1W
CHICAGO, IL 60614

14-28-318-095-1003
KEONE HON
422 W DEMING PL APT 2E
CHICAGO, IL 60614

14-28-318-095-1004
KEONE HON
422 W DEMING 2W
CHICAGO, IL 60614

14-28-318-095-1005
EVGUENI MINEV
1725 PORTAGE PASS
DEERFIELD, IL 60015

14-28-318-095-1006
TAW HAN KIM
422 W DEMING PL UNIT3W
CHICAGO, IL 60614

14-28-318-095-1007
JEFFREY J MCCARTHY
422 W DEMING PL APT 4
CHICAGO, IL 60614

14-28-318-095-1008
LISA A CARROLL
416 W DEMING PL APT 1E
CHICAGO, IL 60614

14-28-318-095-1009
DONNA COAXUM
416 W DEMING PL APT 1W
CHICAGO, IL 60614

14-28-318-095-1010
MORVEN HIGGINS
416 W DEMING PL 2E
CHICAGO, IL 60614

14-28-318-095-1011
MATEI NICOLAE STROILA
416 W DEMING PL APT 2W
CHICAGO, IL 60614

14-28-318-095-1012
JD & S M COBB
416 W DEMING PL 3416
CHICAGO, IL 60614

14-28-318-095-1013
MARK HOLDER
416 W DEMING PLACE #4
CHICAGO, IL 60614

14-28-319-001-0000
HALF PIPE GULLY LLC
150 N MICHIGAN #2700
CHICAGO, IL 60601

14-28-319-002-0000
DEMING ESTATES LLC
PO BOX 477642
CHICAGO, IL 60647

14-28-319-003, -004, -005, -006, -007,
-008
LURIE CHILDRENS
225 E CHICAGO AV 269
CHICAGO, IL 60611

14-28-319-009-0000
CLARK ST JAMES LLC
325 N LASALLE ST #350
CHICAGO, IL 60654

14-28-319-010-0000
14-28-320-017-0000
MARGARET J CZARNOWSKI
434 W ROSLYN PL
CHICAGO, IL 60614

14-28-319-011-0000
PAULA ANNE NICHOLS TRU
3501 N SOUTHPORT AV306
CHICAGO, IL 60657

14-28-319-023-0000
14-28-320-004-0000
JEROME H MEYER AND CO
640 N LASALLE ST #605
CHICAGO, IL 60654

14-28-319-024-0000
RAYMOND SCHRAM
5622 PRAIRIE RIDGE RD
CRYSTAL LAKE, IL 60014

14-28-319-025-0000
860 DEWITT LTD
2001 N HALSTED #301
CHICAGO, IL 60614

14-28-319-026-0000
DIO REALTY LLC
848 JACOBS WAY
FORSYTH, IL 62535

14-28-319-077-0000
CURRENT OWNER
2520 N LAKEVIEW AVE
CHICAGO, IL 60614

14-28-319-078, -079, 080, -081, -082,
-083, -084
ST JAMES PROPERTIES
424 W ST JAMES
CHICAGO, IL 60614

14-28-319-085-0000
JOE MANSUETO
424 W ST JAMES PL
CHICAGO, IL 60614

14-28-319-086-0000
14-28-319-115-1405
WYCHOCKI FAMILY TRUST
457 W DEMING PL
CHICAGO, IL 60614

14-28-319-087-0000
14-28-319-115-1226, -1227, -1322, -1323
CHICAGO TITLE LAND TRU
10 S LA SALLE ST#2750
CHICAGO, IL 60603

14-28-319-088-0000 14-28-319-102-0000
14-28-319-115-1353, -1354
CRAIG J DELLA VALLE
453 W DEMING PL
CHICAGO, IL 60614

14-28-319-089-0000 14-28-319-103-0000
14-28-319-115-1406, -1407
PETER LEHMAN
451 W DEMING PLACE
CHICAGO, IL 60614

14-28-319-090, -099
YURY RACHITSKY
25 E SUPERIOR ST 2606
CHICAGO, IL 60611

14-28-319-091-0000
LUCA FRANCO
445 W DEMING PLACE
CHICAGO, IL 60614

14-28-319-092-0000
14-28-319-115-1091
SERGEY NECKRYSH
441 W DEMING PL
CHICAGO, IL 60614

14-28-319-096-0000
LGCONSTRUCTION&DEVELOP
2234 W NORTH AVENUE
CHICAGO, IL 60647

14-28-319-100, -101, -104, -105, -106,
-107, -108, -109, -110, -111
LAKE TOWER DVLPT. LLC
181 W. MADISON ST. #47
CHICAGO, IL 60602

14-28-319-112-1001
KATHERINE KENNEDY KART
2550 N LAKEVIEW S1201
CHICAGO, IL 60614

14-28-319-112-1002
JUDY WISE LIVING TRUST
2550 N LAKEVIEW 1101S
CHICAGO, IL 60614

14-28-319-112-1003
MARK B TRESNOWSKI
2550 N LAKEVIEW S1001
CHICAGO, IL 60614

14-28-319-112-1004
JOHN E NEAL
6452 DESERT WIND CIRCL
TUCSON, AZ 85750

14-28-319-112-1005
CHARLENE KAZMER
PO BOX 893
CARY, IL 60013

14-28-319-112-1006
PETER GEDGE JOHNSON
2550 N LAKE VIEW S701
CHICAGO, IL 60614

14-28-319-112-1007
JORDAN HADELMAN
2550 N LAKEVIEW S601
CHICAGO, IL 60614

14-28-319-112-1008
JANE HEIDEN
1410 BALLYBUNION CT SE
GRAND RAPIDS, MI 49546

14-28-319-112-1009
MICHAEL FRIEDMAN
2550 N LAKEVIEW S401
CHICAGO, IL 60614

14-28-319-112-1010
LAWRENCE A COOK
2550 N LAKEVIEW 1203S
CHICAGO, IL 60614

14-28-319-112-1011
AGLEA & JOSE VELASCO
2550 N LAKEVIEW S1103
CHICAGO, IL 60614

14-28-319-112-1012
RAVINDRA KANDULA
2550 N LAKEVIEW S1003
CHICAGO, IL 60614

14-28-319-112-1013
CHICAGO LAND TRUST AS
2550 N LAKEVIEW AVES90
CHICAGO, IL 60614

14-28-319-112-1014
KRISTIN DURA LVNG TRST
8912 LITTLE RAVEN TRL
NIWOT, CO 80503

14-28-319-112-1015
STAN BARRISH
2550 N LAKEVIEW S703
CHICAGO, IL 60614

14-28-319-112-1016
MARINA VITKIN
1143 WILLIAMSBURG DR
NORTHBROOK, IL 60062

14-28-319-112-1017
SAIMA FAYYAZ
6595 WESTMINSTER DR
EAST AMHERST, NY 14051

14-28-319-112-1018
AMEN CORNER LLC
399 W FULLERTON AV
CHICAGO, IL 60614

14-28-319-112-1019
KEVIN & DIANA VIRAVEC
712 S ELM ST
HINSDALE, IL 60521

14-28-319-112-1020
JUDY A WISE TRUSTEE
2550 N LAKEVIEW #1101S
CHICAGO, IL 60614

14-28-319-112-1021
STEPHEN NAPLETON
2550 N LAKEVIEW S1004
CHICAGO, IL 60614

14-28-319-112-1022
SHERWOOD BOLLIER
2550 N LAKEVIEW AVES90
CHICAGO, IL 60614

14-28-319-112-1023
THE CHICAGO TRUST NA A
10258 S WESTERN AVE
CHICAGO, IL 60643

14-28-319-112-1024
STEPHEN D SMART
5420 CHALLEN PL
DOWNERS GRV, IL 60515

14-28-319-112-1025
PATRICK PONTEE
3309 MC CULLOCH CIR
HOUSTON, TX 77056

14-28-319-112-1026
BRIAN PHILIP COE
1800 S WIGGINS AVE
SPRINGFIELD, IL 62704

14-28-319-112-1027
CHARLES FRANK S1205
10624 WINTERWOOD
CARMEL, IN 46032

14-28-319-112-1028
MARY ONEIL
2550 N LAKEVIEW S1105
CHICAGO, IL 60614

14-28-319-112-1029
PATRICIA A TEPLITZ
2550 N LAKEVIEW S1005
CHICAGO, IL 60614

14-28-319-112-1030
CRAIG D HOWARD
2550 N LAKEVIEW AVES90
CHICAGO, IL 60614

14-28-319-112-1031
KINERET ZABNER
404 E COLLEGE ST
IOWA CITY, IA 52240

14-28-319-112-1032
THE CAMAHORT FAMILY TR
3850 JACKSON ST
SAN FRANCISC, CA 94118

14-28-319-112-1033
MICHAEL SOUTHARD
2550 N LAKEVIEW S605
CHICAGO, IL 60614

14-28-319-112-1034
MOLLY C SCHAFER
2550 N LAKEVIEW S505
CHICAGO, IL 60614

14-28-319-112-1035
MARGUERITE ELIAS
2550 N LAKEVIEW S405
CHICAGO, IL 60614

14-28-319-112-1036
DONGTING YANG
2550 N LAKEVIEW AVES10
CHICAGO, IL 60614

14-28-319-112-1037
TERRY PEIGH
2550 N LAKEVIEW AVES90
CHICAGO, IL 60614

14-28-319-112-1038
GARY D COWEN
1101 W MONROE STE 100
CHICAGO, IL 60607

14-28-319-112-1039
DOUGLAS E SMITH
2550 N LAKEVIEW #5606
CHICAGO, IL 60614

14-28-319-112-1040
JEANNINE CLEARY
2550 LAKEVIEW #S506
CHICAGO, IL 60614

14-28-319-112-1041
PENN CLEVINGER RJACOBS
2550 N LAKEVIEW #N1201
CHICAGO, IL 60614

14-28-319-112-1042
PATRICIA R EMBER TRUST
2550 N LAKEVIEW N1001
CHICAGO, IL 60614

14-28-319-112-1043
WILLIAM MCCRILLIS
743 JEWETT ROAD
HOPKINTON, NH 32290

14-28-319-112-1044
DONNA M PAWL SMITH
2550 N LAKEVIEW AVEN70
CHICAGO, IL 60614

14-28-319-112-1045
JAMES DONAHUGH
2550 N LAKEVIEW AVEN60
CHICAGO, IL 60614

14-28-319-112-1046
HARJOT SANDHU
224 MULBERRY STREET 5S
NEW YORK, NY 10012

14-28-319-112-1047
BERNARD SEGUY
2550 N LAKEVIEW AVEN12
CHICAGO, IL 60614

14-28-319-112-1048
CAROLINE E SOWA TRUST
2550 N LAKEVIEW N1103
CHICAGO, IL 60614

14-28-319-112-1049
CONNOR LIVING TRUST
2550 N LAKEVIEW AVEN10
CHICAGO, IL 60614

14-28-319-112-1050
CITYVIEW MGT WONG 9 03
PO BOX 59255
CHICAGO, IL 60659

14-28-319-112-1051
CITYVIEW MGT WONG 8 03
PO BOX 59255
CHICAGO, IL 60659

14-28-319-112-1052
14-28-319-115-1285, -1375
CHICAGO TITLE LAND TRU
2550 N LAKEVIEW AVEN70
CHICAGO, IL 60614

14-28-319-112-1053
AINE ROCK BISCIGLLA
2550 N LAKEVIEW AVEN60
CHICAGO, IL 60614

14-28-319-112-1054
JANE XIANG & WEI DENG
2 TREVOR LN
HOPKINTON, MA 17483

14-28-319-112-1055
BENJAMIN GRANITO
2626 N LAKEVIEW #3702
CHICAGO, IL 60614

14-28-319-112-1056
MICHAEL MORAN
2550 N LAKEVIEW #N1204
CHICAGO, IL 60614

14-28-319-112-1057
ALICE L GEENE TRUSTEE
1 OAKBROOK TERR 600
OAKBROOK TER, IL 60181

14-28-319-112-1058
TOMOKO KIZAWA
2550 N LAKEVIEW N1004
CHICAGO, IL 60614

14-28-319-112-1059
MEHMET EMRAH AYAYDIN
2550 N LAKEVIEW N904
CHICAGO, IL 60614

14-28-319-112-1060
THOMAS J DICKSON TRUST
2550 N LAKEVIEW AVEN80
CHICAGO, IL 60614

14-28-319-112-1061
EVEREST FAMILY TRUST
PO BOX 259
HARBOR SPRGS, MI 49740

14-28-319-112-1062
PETER J PHILLIPS TRUST
2550 N LAKEVIEW AVEN60
CHICAGO, IL 60614

14-28-319-112-1063
LORNA WIDDES
2550 N LAKEVIEW N504
CHICAGO, IL 60614

14-28-319-112-1064
THERESA SKWAREK
2550 N LAKEVIEW#N404
CHICAGO, IL 60614

14-28-319-112-1065
LAURA HAMMER
2550 N LAKEVIEW AVEN12
CHICAGO, IL 60614

14-28-319-112-1066
REVA RUBENSTEIN
2550 N LAKEVIEW N1105
CHICAGO, IL 60614

14-28-319-112-1067
LYNN MCADAMS TRUSTEE T
2550 N LAKEVIEW AVEN10
CHICAGO, IL 60614

14-28-319-112-1068
KENNETH J GALVIN
2550 N LAKEVIEW #N905
CHICAGO, IL 60614

14-28-319-112-1069
GARY D COWEN
1101 W MONROE STE
CHICAGO, IL 60607

14-28-319-112-1070
JENNIFER P BRADY WILSO
2550 N LAKEVIEW#705
CHICAGO, IL 60614

14-28-319-112-1071
SEADN P DAVID & SHANNO
2550 N LAKEVIEW AVEN60
CHICAGO, IL 60614

14-28-319-112-1072
MAXWELL MEYERS
2550 N LAKEVIEW N506
CHICAGO, IL 60614

14-28-319-112-1073
SISAO AN ILLINOIS
350 S NORTHWEST HWY300
PARK RIDGE, IL 60068

14-28-319-112-1074
THE MARDY FAMILY TRUST
444 CHRISTOPHER DR
PRINCETON, NJ 85402

14-28-319-112-1075
MONIL GANDHI
2550 N LAKEVIEW AVEN10
CHICAGO, IL 60614

14-28-319-112-1076
MARILYN KUSHEN
14907 OAKVISTA WAY
LOUISVILLE, KY 40245

14-28-319-112-1077
PAM & GABE FERNANDEZ
2550 N LAKEVIEW N806
CHICAGO, IL 60614

14-28-319-112-1078
MAXWELL MEYERS
2550 N LAKEVIEW N506
CHICAGO, IL 60614

14-28-319-112-1079
CTLTC 8002385059
10 S LA SALLE ST#2750
CHICAGO, IL 60603

14-28-319-112-1080
MARIANNE BERGER
2550 N LAKEVIEW S3701
CHICAGO, IL 60614

14-28-319-112-1081
DIANE HELLER
2550 N LAKEVIEW #3601
CHICAGO, IL 60614

14-28-319-112-1082
WILLIAM R KOZEK
2550 N LAKEVIEW 3501
CHICAGO, IL 60614

14-28-319-112-1083
RAGINI SHEKHAWAT
2550 N LAKEVIEW AVES34
CHICAGO, IL 60614

14-28-319-112-1084
SPACE COMPASS LLC
2550 LAKEVIEW AV#3301
CHICAGO, IL 60614

14-28-319-112-1085
KATHRYN PICK
2550 N LAKEVIEW S3201
CHICAGO, IL 60614

14-28-319-112-1086
JUDI SIMMS
370 CHARAL LN
HIGHLAND PK, IL 60035

14-28-319-112-1087
SUSAR R HOMAN TRUST
3400 ENCRETE LN
MORAINE, OH 45439

14-28-319-112-1088
USACHGO DEV LLC DEMING
PO BOX 765
GLENVIEW, IL 60025

14-28-319-112-1089
TOCOMO2550 LLC
350 S COLLIER BLVD 204
MARCO ISLAND, FL 34145

14-28-319-112-1090
LAKEVIEW FAMILY PARTNE
2550 N LAKEVIEW S2701
CHICAGO, IL 60614

14-28-319-112-1091
MALCOLM C MACDONALD
2550 N LAKEVIEW S2601
CHICAGO, IL 60614

14-28-319-112-1092
JAY PAUL DERATANY
2550N LAKEVIEW AVS2501
CHICAGO, IL 60614

14-28-319-112-1093
TODD D MARTIN & MARTHA
2550 N LAKEVIEW AVET24
CHICAGO, IL 60614

14-28-319-112-1094
JAMES BERMAN
2550 N LAKEVIEW S2301
CHICAGO, IL 60614

14-28-319-112-1095
JAMES PHILIP GEAREN
2550 N LAKEVIEW #S3802
CHICAGO, IL 60614

14-28-319-112-1096
KEVIN LI
2550 N LAKEVIEW AVE360
CHICAGO, IL 60614

14-28-319-112-1097
CHICAGO TITLE LAND
2550 N LAKEVIEW T3502
CHICAGO, IL 60614

14-28-319-112-1098
14-28-319-115-1321, -1131
CHICAGO TITLE LAND TRU
2550 N LAKEVIEW T3402
CHICAGO, IL 60614

14-28-319-112-1099
JEFFREY & SHAWN STRACK
2550 N LAKEVIEW 53302
CHICAGO, IL 60614

14-28-319-112-1100
KATHERINE & TIMOTHY CL
2550 N LAKEVIEW AVES32
CHICAGO, IL 60614

14-28-319-112-1101
KEVAH KONNER
2550 N LAKEVIEW S3102
CHICAGO, IL 60614

14-28-319-112-1102
JOHN T CACIOPPO
2550 N LAKEVIEW #S3002
CHICAGO, IL 60614

14-28-319-112-1103
GAIL COLVIN
2550 N LAKEVIEW S2902
CHICAGO, IL 60614

14-28-319-112-1104
VENT D PETTINELLI & JU
8231 BAY COLONY DR1503
NAPLES, FL 34108

14-28-319-112-1105
SUSAN WHITCHER
2550 N LAKEVIEW S2602
CHICAGO, IL 60614

14-28-319-112-1106
JAY DERATANY TRUSTEE U
2550 N LAKEVIEW#T2502
CHICAGO, IL 60614

14-28-319-112-1107
JEANNINE CLEARY
2550 N LAKEVIEW S2402
CHICAGO, IL 60614

14-28-319-112-1108
JAMES MUNSON
2550 N LAKEVIEW S2302
CHICAGO, IL 60614

14-28-319-112-1109
ROBERT J HAVEY
2550 N LAKEVIEW S3403
CHICAGO, IL 60614

14-28-319-112-1110
GUY T BUCCIFERRO III D
2550 N LAKEVIEW S3303
CHICAGO, IL 60614

14-28-319-112-1111
DAVID J JALLITS
2550 N LAKEVIEW S3203
CHICAGO, IL 60614

14-28-319-112-1112
CRAIG SMIDDY
2550 N LAKEVIEW S3103
CHICAGO, IL 60614

14-28-319-112-1113
LEONARD LC GULLAN & SI
10 S LA SALLE ST#2750
CHICAGO, IL 60603

14-28-319-112-1114
JANET M SONTAG & THOMA
2550 N LAKEVIEW AVES29
CHICAGO, IL 60614

14-28-319-112-1115
14-28-319-115-1366, -1367
CHICAGO TITLE LAND TRU
2550 N LAKEVIEW S2803
CHICAGO, IL 60614

14-28-319-112-1116
ROBERT HERBSTER
2550 N LAKEVIEW S2703
CHICAGO, IL 60614

14-28-319-112-1117
2550 LAKEVIEW PARTNERS
2550 N LAKEVIEW S2603
CHICAGO, IL 60614

14-28-319-112-1118
LEO A SMITH
2550 N LAKEVIEW AVET25
CHICAGO, IL 60614

14-28-319-112-1119
JUDY T ZAGER
2550 N LAKEVIEW #2403
CHICAGO, IL 60614

14-28-319-112-1120
STEVEN MINISINI
2550 LAKEVIEW #S2303
CHICAGO, IL 60614

14-28-319-112-1121
SHARON ZACKFIA
2550 N LAKEVIEW S2201
CHICAGO, IL 60614

14-28-319-112-1122
DONALD FINDLAY
2550 N LAKEVIEW #S2101
CHICAGO, IL 60614

14-28-319-112-1123
JACK HARTUNG
1821 AUBURN AVE
NAPERVILLE, IL 60565

14-28-319-112-1124
LUIZ LOPES
2550 N LAKEVIEW ST1901
CHICAGO, IL 60614

14-28-319-112-1125
TIMOTHY MILLER
2550 NORTH LAKEVIEW AV
CHICAGO, IL 60614

14-28-319-112-1126
JENNIFER STIANS
2550 N LAKEVIEW S1701
CHICAGO, IL 60614

14-28-319-112-1127
VICTOR CIARDELLI
3940 N RAVENSWOOD AVE
CHICAGO, IL 60613

14-28-319-112-1128
LAND TRUST 8002361968
2550 N LAKEVIEW S1501
CHICAGO, IL 60614

14-28-319-112-1129
RONALD D WOLF
2550 N LAKEVIEW S1401
CHICAGO, IL 60614

14-28-319-112-1130
DAVID W HANSEN
2550 N LAKEVIEW S1301
CHICAGO, IL 60614

14-28-319-112-1131
SEAN SALEHI & MAHTAB H
2550 N LAKEVIEW AVES30
CHICAGO, IL 60614

14-28-319-112-1132
FARID SHAFAYE
2550 N LAKEVIEW S201
CHICAGO, IL 60614

14-28-319-112-1133
JEFF KATARINA MAIERS
3004 N HOYNE AVE
CHICAGO, IL 60618

14-28-319-112-1134
ROBERT L WEISMAN TRUST
2550 N LAKEVIEW AVES15
CHICAGO, IL 60614

14-28-319-112-1135
JOHN NICHOLS
8930 BAY COLONY DR UNI
NAPLES, FL 34108

14-28-319-112-1136
CHRISTOPHER G GOETZ
2550 N LAKEVIEW AVES13
CHICAGO, IL 60614

14-28-319-112-1137
JOSEPH CARAVA JR
2550 N LAKEVIEW S303
CHICAGO, IL 60614

14-28-319-112-1138
AZI GHAFARI
2550 N LAKEVIEW S203
CHICAGO, IL 60614

14-28-319-112-1139
CHICAGO LINCOLN PARK
3120 GATEWAY ROAD
BROOKFIELD, WI 53045

14-28-319-112-1140
NICHOLAS SIMONS
2550 N LAKEVIEW #S1504
CHICAGO, IL 60614

14-28-319-112-1141
PAUL TANSAVATDI
2550 N LAKEVIEW AVES14
CHICAGO, IL 60614

14-28-319-112-1142
STEPHANIE KOO RANDALL
50 ESCALLE LN
LARKSPUR, CA 94939

14-28-319-112-1143
CHRISTOPHER PORTERA
2753 N HAMPDEN CT
CHICAGO, IL 60614

14-28-319-112-1144
REZWAN HASAN MIRZA
1400 OLD COUNTRY RD301
WESTBURY, NY 11590

14-28-319-112-1145
MARK T KELLY
1440 WEST CUYLER AVE
CHICAGO, IL 60613

14-28-319-112-1146
PHILLIP M WANTOCH
2550 N LAKEVIEW AVES21
CHICAGO, IL 60614

14-28-319-112-1147
FARAH ASHLEY DAHYA
2550 N LAKEVIEW 2005
CHICAGO, IL 60614

14-28-319-112-1148
DOUGLAS J WELLS
1550 CENTRAL AVE SE
LE MARS, IA 51031

14-28-319-112-1149
KAPLAN 2021 FAMILY TRU
2550 N LAKEVIEW S1805
CHICAGO, IL 60614

14-28-319-112-1150
MARSHA F NAGIB TRUST
2550 N LAKEVIEW S1605
CHICAGO, IL 60614

14-28-319-112-1151
JEANINE MARIE SYKORA T
2550 N LAKEVIEW AVES15
CHICAGO, IL 60614

14-28-319-112-1152
JOHN NEWMAN
151 APPLETREE RD
WINNETKA, IL 60093

14-28-319-112-1153
MANUEL D SANTIAGO MD
2550 N LAKEVIEW #S1305
CHICAGO, IL 60614

14-28-319-112-1154
JUDI SIMMS
2550 N LAKEVIEW S305
CHICAGO, IL 60614

14-28-319-112-1155
T NEWBERGER
2550 N LAKEVIEW #S2206
CHICAGO, IL 60614

14-28-319-112-1156
ANN S HOENING
2550 N LAKEVIEW S2106
CHICAGO, IL 60614

14-28-319-112-1157
DAIBERL FAMILY HLDG
2550 N LAKEVIEW #S2006
CHICAGO, IL 60614

14-28-319-112-1158
GEORGE JOANNE HEMSLEY
2550 LAKEVIEW AVE 1906
CHICAGO, IL 60614

14-28-319-112-1159
BERNARD SEGUY
2550 N LAKEVIEW S1806
CHICAGO, IL 60614

14-28-319-112-1160
JAMES AMEND
2550 N LAKEVIEW S1706
CHICAGO, IL 60614

14-28-319-112-1161
ANDREW S ZELBY
2550 N LAKEVIEW AVES16
CHICAGO, IL 60614

14-28-319-112-1162
KHATIB REVOCABLE TRUST
2550 N LAKEVIEW S15-06
CHICAGO, IL 60614

14-28-319-112-1163
HEIDI HEUTEL BOHN TRUS
2550 N LAKEVIEW S1406
CHICAGO, IL 60614

14-28-319-112-1164
MICHAEL SZYMANCZYK
3921 W GULF DR
SANIBEL, FL 33957

14-28-319-112-1165
ENGIN YILMAZ
2550 N LAKEVIEW S1206
CHICAGO, IL 60614

14-28-319-112-1166
EDWARD L HERBECK III T
2550 N LAKEVIEW AVES11
CHICAGO, IL 60614

14-28-319-112-1167
KAUFMAN IL RES TRST
2550 N LAKEVIEW N802
CHICAGO, IL 60614

14-28-319-112-1168
WALK IN THE PARK LLC
1101 W MONROE STE 100
CHICAGO, IL 60607

14-28-319-112-1169
XIAOQIN QU
2550 N LAKEVIEW AVES10
CHICAGO, IL 60614

14-28-319-112-1170
GERALD W TALLACKSON
330 W DIVERSEY PKWY
CHICAGO, IL 60657

14-28-319-112-1171
VERNON & WANDA SHELTON
626 GRANDVIEW LANE
LAKE FOREST, IL 60045

14-28-319-112-1172
LAKE TOWER DVLPM. LLC
2550 N. LAKEVIEW AVE
CHICAGO, IL 60614

14-28-319-112-1173
SIMON P ROS
2550 N LAKEVIEW S607
CHICAGO, IL 60614

14-28-319-112-1174
LAKE TOWER DVLPM. LLC
2550 N. LAKEVIEW AVE
CHICAGO, IL 60614

14-28-319-112-1175
LP 2550 LLC
17 N STATE ST STE1730
CHICAGO, IL 60602

14-28-319-112-1176
TIMOTHY E MCCHESENEY TR
2550 N LAKEVIEW N2101
CHICAGO, IL 60614

14-28-319-112-1177
CTLTC TRUST 61542 9584
2550 N LAKEVIEW N2001
CHICAGO, IL 60614

14-28-319-112-1178
ASHOK & DAKSHA PATEL
2550 N LAKEVIEW AVE
CHICAGO, IL 60614

14-28-319-112-1179
TOLAN FAMILY TRUST
2550 N LAKEVIEW #N1801
CHICAGO, IL 60614

14-28-319-112-1180
DANIEL H COLE
2550 N LAKEVIEW 1701N
CHICAGO, IL 60614

14-28-319-112-1181
MARYANN TAUGNER
2550 N LAKEVIEW N1601
CHICAGO, IL 60614

14-28-319-112-1182
LINDA ROTERING
2550 N LAKEVIEW N1501
CHICAGO, IL 60614

14-28-319-112-1183
CAREY BRUNELLI
2550 N LAKEVIEW N1401
CHICAGO, IL 60614

14-28-319-112-1184
MARVIN LEVY
2550 N LAKEVIEW N1101
CHICAGO, IL 60614

14-28-319-112-1185
ORATHAI ROTPHONGKASEM
363 EAST WACKER DRIVE
CHICAGO, IL 60601

14-28-319-112-1186
TONI LAPENNA
2550 N LAKEVIEW N1002
CHICAGO, IL 60614

14-28-319-112-1187
BARRETT SWEET
2550 N LAKEVIEW N902
CHICAGO, IL 60614

14-28-319-112-1188
ANDREW HASHEM
15 WAVERLY ST #260
BOSTON, MA 21351

14-28-319-112-1189
AMANDA M SOWA TRUSTEE
2550 N LAKEVIEW N602
CHICAGO, IL 60614

14-28-319-112-1190
LAKE TOWER DVLPM. LLC
2550 N. LAKEVIEW AVE
CHICAGO, IL 60614

14-28-319-112-1191
RAM 2550 FAMILY GEN PS
2550 N LAKEVIEW AVN402
CHICAGO, IL 60614

14-28-319-112-1192
61 EAST ELM STREET LTD
2550 N LAKEVIEW N2203
CHICAGO, IL 60614

14-28-319-112-1193
LYNN MCMAHAN
2550 N LAKEVIEW #N2103
CHICAGO, IL 60614

14-28-319-112-1194
LEONIDAS M STEFANOS
445 W ARLINGTON PL 4E
CHICAGO, IL 60614

14-28-319-112-1195
DANISH MEHMOOD SHERIFF
2550 N LAKEVIEW AVEN19
CHICAGO, IL 60614

14-28-319-112-1196
CTLTC 008002381713
10 S LA SALLE ST#2750
CHICAGO, IL 60603

14-28-319-112-1197
MAGGIE JO ANDREA IRREV
2550 N LAKEVIEW N1603
CHICAGO, IL 60614

14-28-319-112-1198
SHERL H WHEELER TRUSTE
20866 N LAUREL DR
DEER PARK, IL 60010

14-28-319-112-1199
KEVIN W BEDELL TRUST
2550 N LAKEVIEW AVEN13
CHICAGO, IL 60614

14-28-319-112-1200
DARWIN AND LINDA ETON
2550 N LAKEVIEW N303
CHICAGO, IL 60614

14-28-319-112-1201
FRIEDRICH D AHADI
14 SOUTH CLAY STREET
HINSDALE, IL 60521

14-28-319-112-1202
CHARLES M SMITH
5895 PARTRIDGE LN
LONG GROVE, IL 60047

14-28-319-112-1203
DAVID & SANDRA BOLES
2550 N LAKEVIEW AVE
CHICAGO, IL 60614

14-28-319-112-1204
LINDA MEISEL
2550 N LAKEVIEW #N2004
CHICAGO, IL 60614

14-28-319-112-1205
FRISKE
2550 N LAKEVIEW N1904
CHICAGO, IL 60614

14-28-319-112-1206
THOMAS GROOS
2550 N LAKEVIEW AVEN18
CHICAGO, IL 60614

14-28-319-112-1207
JAMES TRACY OROURKE II
2550 N LAKEVIEW AVEN17
CHICAGO, IL 60614

14-28-319-112-1208
WILLIAM Q SARGENT
2550 N LAKEVIEW N1604
CHICAGO, IL 60614

14-28-319-112-1209
DANIEL BORMOLINI
2550 N LAKEVIEW N1504
CHICAGO, IL 60614

14-28-319-112-1210
MARSHALL TOWE
5520 IRON GATE DR
FRANKLIN, TN 37069

14-28-319-112-1211
PATRICK MARK SYNNOTT T
2550 N LAKEVIEW AVEN13
CHICAGO, IL 60614

14-28-319-112-1212
MAUREEN K FLAHERTY TRU
2550 N LAKEVIEW #N304
CHICAGO, IL 60614

14-28-319-112-1213
SABALAN 2550 N LAKEVIE
2550 N LAKEVIEW AVES30
CHICAGO, IL 60614

14-28-319-112-1214
TAMARA D BROWN
2550 N LAKEVIEW N1405
CHICAGO, IL 60614

14-28-319-112-1215
DAVID C BOND TRUST DAT
2550 N LAKEVIEW N1305
CHICAGO, IL 60614

14-28-319-112-1216
HEIDI VOORHEES
2550 N LAKEVIEW AVEN30
CHICAGO, IL 60614

14-28-319-112-1217
PATRICIA M ALECK
2550N LAKEVIEW AV N205
CHICAGO, IL 60614

14-28-319-112-1218
DAVID C BOND TRUST DAT
2550 N LAKEVIEW N1305
CHICAGO, IL 60614

14-28-319-112-1219
STEVEN GROTEWOLD
2550 N LAKEVIEW N206
CHICAGO, IL 60614

14-28-319-113-1001
MICHAEL SOUTHARD
2550 N LAKEVIEW S605
CHICAGO, IL 60614

14-28-319-113-1002
SEAN SALEHI
2550 N LAKEVIEW S 301
CHICAGO, IL 60614

14-28-319-113-1003
SEAN SALEHI
2550 N LAKEVIEW S 301
CHICAGO, IL 60614

14-28-319-113-1004
DEANN R THOMS
5 SUMMER PLACE
BETTENDORF, IA 52722

14-28-319-113-1005
DEANN R THOMS
5 SUMMER PLACE
BETTENDORF, IA 52722

14-28-319-113-1006
JOHN VAUGHN
1800 S WIGGINS AVE
SPRINGFIELD, IL 62704

14-28-319-113-1007
ROBERT P GARRITANO
2550 N LAKEVIEW N1105
CHICAGO, IL 60614

14-28-319-113-1008
JAMES P DONAHUGH
2550 N LAKEVIEW #S3001
CHICAGO, IL 60614

14-28-319-113-1009
JAMES P DONAHUGH
2550 N LAKEVIEW #S3001
CHICAGO, IL 60614

14-28-319-113-1010
JANE ZIANG & WEI DENG
2 TREVOR LANE
HOPKINTON, MA 17483

14-28-319-113-1011
LAKE TOWER DEVELOPMENT
181 W MADISON ST 4700
CHICAGO, IL 60602

14-28-319-113-1012
LAKE TOWER DEVELOPMENT
181 W MADISON ST 4700
CHICAGO, IL 60602

14-28-319-113-1013
LAKE TOWER DEVELOPMENT
181 W MADISON ST 4700
CHICAGO, IL 60602

14-28-319-113-1014
LAKE TOWER DVLPMNT LLC
2550 N. LAKEVIEW AVE
CHICAGO, IL 60614

14-28-319-113-1015
MARVIN LEVY
2550 N LAKEVIEW N1101
CHICAGO, IL 60614

14-28-319-113-1016
LORNA WIDDES
2550 N LAKEVIEW N504
CHICAGO, IL 60614

14-28-319-113-1017
LORNA WIDDES
2550 N LAKEVIEW N504
CHICAGO, IL 60614

14-28-319-113-1018
DANIEL ROESCH
200 W GRAND AVE
ELMHURST, IL 60126

14-28-319-113-1019
DANIEL ROESCH
200 W GRAND AVE
ELMHURST, IL 60126

14-28-319-113-1020
LAKE TOWER DVLPMNT LLC
2550 N. LAKEVIEW AVE
CHICAGO, IL 60614

14-28-319-113-1021
LAKE TOWER DVLPMNT LLC
2550 N. LAKEVIEW AVE
CHICAGO, IL 60614

14-28-319-113-1022
LAKE TOWER DVLPMNT LLC
2550 N. LAKEVIEW AVE
CHICAGO, IL 60614

14-28-319-113-1023
LAKE TOWER DVLPMNT LLC
2550 N. LAKEVIEW AVE
CHICAGO, IL 60614

14-28-319-113-1024
LAKE TOWER DVLPMNT LLC
2550 N. LAKEVIEW AVE
CHICAGO, IL 60614

14-28-319-113-1025
ORATHAI ROTHPHONGKASEM
2550 N LAKEVIEW N401
CHICAGO, IL 60614

14-28-319-113-1026
LAKE TOWER DVLPMNT LLC
2550 N. LAKEVIEW AVE
CHICAGO, IL 60614

14-28-319-113-1027
LAKE TOWER DVLPMNT LLC
2550 N. LAKEVIEW AVE
CHICAGO, IL 60614

14-28-319-113-1028
JAMES P DONAHUGH
2550 N LAKEVIEW #S3001
CHICAGO, IL 60614

14-28-319-113-1029
LEONARD GULLAN
2550 N LAKEVIEW N1006
CHICAGO, IL 60614

14-28-319-113-1030
DANIEL BORMOLINI
2550 N LAKEVIEW N1504
CHICAGO, IL 60614

14-28-319-113-1031
STEVEN D GROTEWOLD
2550 N LAKEVIEW #N2 06
CHICAGO, IL 60614

14-28-319-113-1032
LEONIDAS M STEFANOS
2550 N LAKEVIEW N2003
CHICAGO, IL 60614

14-28-319-113-1033
LEONIDAS M STEFANOS
2550 N LAKEVIEW N2003
CHICAGO, IL 60614

14-28-319-113-1034
SUSAN M COFFIN
2550N LAKEVIEW AVS1006
CHICAGO, IL 60614

14-28-319-113-1035
ROY M MARTIN
2550 N LAKEVIEW N906
CHICAGO, IL 60614

14-28-319-113-1036
LAKE TOWER DVLPMT LLC
2550 N. LAKEVIEW AVE
CHICAGO, IL 60614

14-28-319-113-1037
LAKE TOWER DVLPMT LLC
2550 N. LAKEVIEW AVE
CHICAGO, IL 60614

14-28-319-113-1038
BOB & CHRIS BARNOWSKI
26432 W TAYLOR RD
BARRINGTON, IL 60010

14-28-319-113-1039
CHARLES N PLERMARINI
2550 N LAKEVIEW S1001
CHICAGO, IL 60614

14-28-319-113-1040
CHARLES N PLERMARINI
2550 N LAKEVIEW S1001
CHICAGO, IL 60614

14-28-319-113-1041
KRISTIN ENRIQUE DURA
302 PEERMAN PLACE
CORPUS CHRIS, TX 78411

14-28-319-113-1042
PAUL GAJEWSKI
2550 N LAKEVIEW N606
CHICAGO, IL 60614

14-28-319-113-1043
PAUL GAJEWSKI
2550 N LAKEVIEW N606
CHICAGO, IL 60614

14-28-319-113-1044
WILLIAM POINDEXTER
2550 N LAKEVIEW S2401
CHICAGO, IL 60614

14-28-319-113-1045
ROGER A SZAFRANSKI
2550 N LAKEVIEW S3202
CHICAGO, IL 60614

14-28-319-113-1046
JIM BALL
2550 N LAKEVIEW N205
CHICAGO, IL 60614

14-28-319-113-1047
LAKE TOWER DVLPMT LLC
2550 N. LAKEVIEW AVE
CHICAGO, IL 60614

14-28-319-113-1048
LAKE TOWER DVLPMT LLC
2550 N. LAKEVIEW AVE
CHICAGO, IL 60614

14-28-319-113-1049
RICHARD WESTMEYER
2550 LAKEVIEW S1805
CHICAGO, IL 60614

14-28-319-113-1050
TIMOTHY&MARY MCCHESENEY
2550 N LAKEVIEW #N2101
CHICAGO, IL 60614

14-28-319-113-1051
TIMOTHY&MARY MCCHESENEY
2550 N LAKEVIEW #N2101
CHICAGO, IL 60614

14-28-319-113-1052
SANDRA HEARD CLARK
2550 N LAKEVIEW
CHICAGO, IL 60614

14-28-319-113-1053
ROBERT & JERI SCHUCKIT
4545 NORTHWESTERN DR
ZIONSVILLE, IN 46077

14-28-319-113-1054
ROBERT & JERI SCHUCKIT
4545 NORTHWESTERN DR
ZIONSVILLE, IN 46077

14-28-319-113-1055
MANUEL D SANTIAGO MD
2550 N LAKEVIEW #S1305
CHICAGO, IL 60614

14-28-319-113-1056
MANUEL D SANTIAGO MD
2550 N LAKEVIEW #S1305
CHICAGO, IL 60614

14-28-319-113-1057
LAKE TOWER DVLPMT LLC
2550 N. LAKEVIEW AVE
CHICAGO, IL 60614

14-28-319-113-1058
LAKE TOWER DVLPMT LLC
2550 N. LAKEVIEW AVE
CHICAGO, IL 60614

14-28-319-113-1059
LAKE TOWER DVLPMT LLC
2550 N. LAKEVIEW AVE
CHICAGO, IL 60614

14-28-319-113-1060
BRIAN R SULLIVAN
2550 N LAKEVIEW AVS403
CHICAGO, IL 60614

14-28-319-113-1061
BRIAN R SULLIVAN
2550 N LAKEVIEW AVS403
CHICAGO, IL 60614

14-28-319-113-1062
LAKE TOWER DVLPMT LLC
2550 N. LAKEVIEW AVE
CHICAGO, IL 60614

14-28-319-113-1063
LAKE TOWER DVLPMT LLC
2550 N. LAKEVIEW AVE
CHICAGO, IL 60614

14-28-319-113-1064
DONALD FINDLAY
2550 N LAKEVIEW #S2101
CHICAGO, IL 60614

14-28-319-113-1065
LAKE TOWER DVLPMT LLC
2550 N. LAKEVIEW AVE
CHICAGO, IL 60614

14-28-319-113-1066
LINDA & JOE MEISEL
2550 N LAKEVIEW #N2004
CHICAGO, IL 60614

14-28-319-113-1067
LAKE TOWER DVLPMT LLC
2550 N. LAKEVIEW AVE
CHICAGO, IL 60614

14-28-319-113-1068
LAKE TOWER DVLPMT LLC
2550 N. LAKEVIEW AVE
CHICAGO, IL 60614

14-28-319-113-1069
LAKE TOWER DVLPMT LLC
2550 N. LAKEVIEW AVE
CHICAGO, IL 60614

14-28-319-113-1070
LAKE TOWER DVLPMT LLC
2550 N. LAKEVIEW AVE
CHICAGO, IL 60614

14-28-319-113-1071
LAKE TOWER DVLPMT LLC
2550 N. LAKEVIEW AVE
CHICAGO, IL 60614

14-28-319-113-1072
LAKE TOWER DVLPMT LLC
2550 N. LAKEVIEW AVE
CHICAGO, IL 60614

14-28-319-113-1073
LAKE TOWER DVLPMT LLC
2550 N. LAKEVIEW AVE
CHICAGO, IL 60614

14-28-319-113-1074
FARAH ASHLEY DAHYA
2550 N LAKEVIEW 2005
CHICAGO, IL 60614

14-28-319-113-1075
LAKE TOWER DVLPMT LLC
2550 N. LAKEVIEW AVE
CHICAGO, IL 60614

14-28-319-113-1076
LAKE TOWER DVLPMT LLC
2550 N. LAKEVIEW AVE
CHICAGO, IL 60614

14-28-319-113-1077
JAMES & LAKESHA ROSE
2550 N LAKEVIEW N705
CHICAGO, IL 60614

14-28-319-113-1078
JAMES & LAKESHA ROSE
2550 N LAKEVIEW N705
CHICAGO, IL 60614

14-28-319-113-1079
LAKE TOWER DVLPMT LLC
2550 N. LAKEVIEW AVE
CHICAGO, IL 60614

14-28-319-113-1080
LAKE TOWER DVLPMT LLC
2550 N. LAKEVIEW AVE
CHICAGO, IL 60614

14-28-319-113-1081
ROBERT HERBSTER
2550 N LAKEVIEW S2703
CHICAGO, IL 60614

14-28-319-113-1082
LAKE TOWER DVLPMT LLC
2550 N. LAKEVIEW AVE
CHICAGO, IL 60614

14-28-319-113-1083
LAKE TOWER DVLPMT LLC
2550 N. LAKEVIEW AVE
CHICAGO, IL 60614

14-28-319-113-1084
LAKE TOWER DVLPMT LLC
2550 N. LAKEVIEW AVE
CHICAGO, IL 60614

14-28-319-113-1085
LAKE TOWER DVLPMT LLC
2550 N. LAKEVIEW AVE
CHICAGO, IL 60614

14-28-319-113-1086
LAKE TOWER DVLPMT LLC
2550 N. LAKEVIEW AVE
CHICAGO, IL 60614

14-28-319-113-1087
LAKE TOWER DVLPMT LLC
2550 N. LAKEVIEW AVE
CHICAGO, IL 60614

14-28-319-113-1088
LAKE TOWER DVLPMT LLC
2550 N. LAKEVIEW AVE
CHICAGO, IL 60614

14-28-319-113-1089
LAKE TOWER DVLPMT LLC
2550 N. LAKEVIEW AVE
CHICAGO, IL 60614

14-28-319-113-1090, -1091
SERGEY NECKRYSH
2550 N LAKEVIEW #S2601
CHICAGO, IL 60614

14-28-319-113-1092
MICHAEL SOUTHARD
2550 N LAKEVIEW #S605
CHICAGO, IL 60614

14-28-319-113-1093
MARSHALL SMITH
2550 N LAKEVIEW N2204
CHICAGO, IL 60614

14-28-319-113-1094
SUSAN STONE
2550 N LAKEVIEW S2206
CHICAGO, IL 60614

14-28-319-113-1095
LAKE TOWER DVLPMT LLC
2550 N. LAKEVIEW AVE
CHICAGO, IL 60614

14-28-319-113-1096
LAKE TOWER DVLPMT LLC
2550 N. LAKEVIEW AVE
CHICAGO, IL 60614

14-28-319-113-1097
JOSEPH SILVERTON
2550 N LAKEVIEW S2006
CHICAGO, IL 60614

14-28-319-113-1098
JOSEPH SILVERTON
2550 N LAKEVIEW S2006
CHICAGO, IL 60614

14-28-319-113-1099
LORRAINE KAPLAN
2550 N LAKEVIEW S3102
CHICAGO, IL 60614

14-28-319-113-1100
LORRAINE KAPLAN
2550 N LAKEVIEW S3102
CHICAGO, IL 60614

14-28-319-113-1101
MARYANN TAUGNER
2550 N LAKEVIEW N1601
CHICAGO, IL 60614

14-28-319-113-1102
MARYANN TAUGNER
2550 N LAKEVIEW N1601
CHICAGO, IL 60614

14-28-319-113-1103
FARID SHAFIAE
2550 N LAKEVIEW S201
CHICAGO, IL 60614

14-28-319-113-1104
FARID SHAFIAE
2550 N LAKEVIEW S201
CHICAGO, IL 60614

14-28-319-113-1105
FARID SHAFIAE
2550 N LAKEVIEW S201
CHICAGO, IL 60614

14-28-319-113-1106
WILLIAM MCNULTY TRUST
2550 N LAKEVIEW S901
CHICAGO, IL 60614

14-28-319-113-1107
SUSAN WHITCHER
2550 N LAKEVIEW S2602
CHICAGO, IL 60614

14-28-319-113-1108
LAKE TOWER DVLPMT LLC
2550 N. LAKEVIEW AVE
CHICAGO, IL 60614

14-28-319-113-1109
LAKE TOWER DVLPMT LLC
2550 N. LAKEVIEW AVE
CHICAGO, IL 60614

14-28-319-113-1110
LAKE TOWER DVLPMT LLC
2550 N. LAKEVIEW AVE
CHICAGO, IL 60614

14-28-319-113-1111
LAKE TOWER DVLPMT LLC
2550 N. LAKEVIEW AVE
CHICAGO, IL 60614

14-28-319-113-1112
LAKE TOWER DVLPMT LLC
2550 N. LAKEVIEW AVE
CHICAGO, IL 60614

14-28-319-113-1113
LAKE TOWER DVLPMT LLC
2550 N. LAKEVIEW AVE
CHICAGO, IL 60614

14-28-319-113-1114
LAKE TOWER DVLPMT LLC
2550 N. LAKEVIEW AVE
CHICAGO, IL 60614

14-28-319-113-1115
LAKE TOWER DVLPMT LLC
2550 N. LAKEVIEW AVE
CHICAGO, IL 60614

14-28-319-113-1116
LAKE TOWER DVLPMT LLC
2550 N. LAKEVIEW AVE
CHICAGO, IL 60614

14-28-319-113-1117
LAKE TOWER DVLPMT LLC
2550 N. LAKEVIEW AVE
CHICAGO, IL 60614

14-28-319-113-1118
LAKE TOWER DVLPMT LLC
2550 N. LAKEVIEW AVE
CHICAGO, IL 60614

14-28-319-113-1119
JOHN NICHOLS
2550 N LAKEVIEW N603
CHICAGO, IL 60614

14-28-319-113-1120
JOHN NICHOLS
2550 N LAKEVIEW N603
CHICAGO, IL 60614

14-28-319-113-1121
LAKE TOWER DVLPMT LLC
2550 N. LAKEVIEW AVE
CHICAGO, IL 60614

14-28-319-113-1122
LAKE TOWER DVLPMT LLC
2550 N. LAKEVIEW AVE
CHICAGO, IL 60614

14-28-319-113-1123
BERNARD SEGUY
2550 N LAKEVIEW S1806
CHICAGO, IL 60614

14-28-319-113-1124
CHRISTOPHER ESBROOK
2550 N LAKEVIEW #N1704
CHICAGO, IL 60614

14-28-319-113-1125
LAKE TOWER DVLPMT LLC
2550 N. LAKEVIEW AVE
CHICAGO, IL 60614

14-28-319-113-1126
LAKE TOWER DVLPMT LLC
2550 N. LAKEVIEW AVE
CHICAGO, IL 60614

14-28-319-113-1127
CHRISTOPHER ESBROOK
2550 N LAKEVIEW N1704
CHICAGO, IL 60614

14-28-319-113-1128
JOHN KARIOTIS
2550 N LAKEVIEW S305
CHICAGO, IL 60614

14-28-319-113-1129
JANET SONTAG
2020 FRANKLIN DR
GLENVIEW, IL 60026

14-28-319-113-1130
JANET SONTAG
2020 FRANKLIN DR
GLENVIEW, IL 60026

14-28-319-113-1131
LAKE TOWER DVLPMT LLC
2550 N. LAKEVIEW AVE
CHICAGO, IL 60614

14-28-319-113-1132
DONALD K SCHOPFER
2550 N LAKEVIEW S2603
CHICAGO, IL 60614

14-28-319-113-1133
THOMAS DICKSON
2550 N LAKEVIEW S704
CHICAGO, IL 60614

14-28-319-113-1134
BRADLEY OLTMANN
2550 N LAKEVIEW S1406
CHICAGO, IL 60614

14-28-319-113-1135
BRADLEY OLTMANN
2550 N LAKEVIEW S1406
CHICAGO, IL 60614

14-28-319-113-1136
LAURA CASSEL
2550 N LAKEVIEW S3203
CHICAGO, IL 60614

14-28-319-113-1137
LAURA CASSEL
2550 N LAKEVIEW S3203
CHICAGO, IL 60614

14-28-319-113-1138
LAKE TOWER DVLPMT LLC
2550 N. LAKEVIEW AVE
CHICAGO, IL 60614

14-28-319-113-1139
LAKE TOWER DVLPMT LLC
2550 N. LAKEVIEW AVE
CHICAGO, IL 60614

14-28-319-113-1140
LAKE TOWER DVLPMT LLC
2550 N. LAKEVIEW AVE
CHICAGO, IL 60614

14-28-319-113-1141
LAKE TOWER DVLPMT LLC
2550 N. LAKEVIEW AVE
CHICAGO, IL 60614

14-28-319-113-1142
D J & M JOKEEFE
2550 N LAKEVIEW T3602
CHICAGO, IL 60614

14-28-319-113-1143
D J & M JOKEEFE
2550 N LAKEVIEW T3602
CHICAGO, IL 60614

14-28-319-113-1144
LAKE TOWER DVLPMT LLC
2550 N. LAKEVIEW AVE
CHICAGO, IL 60614

14-28-319-113-1145
LAKE TOWER DVLPMT LLC
2550 N. LAKEVIEW AVE
CHICAGO, IL 60614

14-28-319-113-1146
LAKE TOWER DVLPMT LLC
2550 N. LAKEVIEW AVE
CHICAGO, IL 60614

14-28-319-113-1147
LAKE TOWER DVLPMT LLC
2550 N. LAKEVIEW AVE
CHICAGO, IL 60614

14-28-319-113-1148
LAKE TOWER DVLPMT LLC
2550 N. LAKEVIEW AVE
CHICAGO, IL 60614

14-28-319-113-1149
LAKE TOWER DVLPMT LLC
2550 N. LAKEVIEW AVE
CHICAGO, IL 60614

14-28-319-113-1150
LORRAINE KAPLAN
2550 N LAKEVIEW S3102
CHICAGO, IL 60614

14-28-319-113-1151
LAKE TOWER DVLPMT LLC
2550 N. LAKEVIEW AVE
CHICAGO, IL 60614

14-28-319-113-1152
DARWIN ETON
2550 N LAKEVIEW N303
CHICAGO, IL 60614

14-28-319-113-1153
LAKE TOWER DVLPMNT LLC
2550 N. LAKEVIEW AVE
CHICAGO, IL 60614

14-28-319-113-1154
JOHN C SIMMS TRUST
2550 N LAKEVIEW S3101
CHICAGO, IL 60614

14-28-319-113-1155
JOHN C SIMMS TRUST
2550 N LAKEVIEW S3101
CHICAGO, IL 60614

14-28-319-113-1156
LAKE TOWER DEV LLC
181 W MADISON ST #4700
CHICAGO, IL 60602

14-28-319-113-1157
2550 N LAKEVIEW TRUST
2550 N LAKEVIEW AVE
CHICAGO, IL 60614

14-28-319-113-1158
LAKE TOWER DVLPMNT LLC
2550 N. LAKEVIEW AVE
CHICAGO, IL 60614

14-28-319-113-1159
CHICAGO TITLE LAND
2550 N LAKEVIEW T3502
CHICAGO, IL 60614

14-28-319-113-1160
CHICAGO TITLE LAND
2550 N LAKEVIEW T3502
CHICAGO, IL 60614

14-28-319-113-1161
CHICAGO TITLE LAND
2550 N LAKEVIEW T3502
CHICAGO, IL 60614

14-28-319-113-1162
HARJOT SANDHU
16 SIDNEY PLACE
BROOKLYN, NY 11201

14-28-319-113-1163
PETER GEDGE JOHNSON
2550 N LAKE VIEW S701
CHICAGO, IL 60614

14-28-319-113-1164
LAKE TOWER DVLPMNT LLC
2550 N. LAKEVIEW AVE
CHICAGO, IL 60614

14-28-319-113-1165
CRAIG SMIDDY
2550 N LAKEVIEW S3103
CHICAGO, IL 60614

14-28-319-113-1166
CRAIG SMIDDY
2550 N LAKEVIEW S3103
CHICAGO, IL 60614

14-28-319-113-1167
LAKE TOWER DVLPMNT LLC
2550 N. LAKEVIEW AVE
CHICAGO, IL 60614

14-28-319-113-1168
JAMES BERMAN
2550 N LAKEVIEW S2301
CHICAGO, IL 60614

14-28-319-113-1169
JAMES BERMAN
2550 N LAKEVIEW S2301
CHICAGO, IL 60614

14-28-319-113-1170
KATHRYN PICK
2550 N LAKEVIEW S3201
CHICAGO, IL 60614

14-28-319-113-1171
ROBERT HERBSTER
2550 N LAKEVIEW S2703
CHICAGO, IL 60614

14-28-319-113-1172
CTLTC TRUST
2550 N LAKEVIEW N2001
CHICAGO, IL 60614

14-28-319-113-1173
CAREY BRUNELLI
2550 N LAKEVIEW N1401
CHICAGO, IL 60614

14-28-319-113-1174
CAREY BRUNELLI
2550 N LAKEVIEW N1401
CHICAGO, IL 60614

14-28-319-113-1175
MARK GUINAN
2550 N LAKEVIEW S1106
CHICAGO, IL 60614

14-28-319-113-1176
PATRICK PONTEE
2550 N LAKEVIEW S604
CHICAGO, IL 60614

14-28-319-113-1177
PATRICK PONTEE
5457 N WAYNE AVE
CHICAGO, IL 60640

14-28-319-113-1178
LAKE TOWER DVLPMNT LLC
2550 N. LAKEVIEW AVE
CHICAGO, IL 60614

14-28-319-113-1179
MICHELLE MCCARTHY
2550 N LAKEVIEW N406
CHICAGO, IL 60614

14-28-319-113-1180
MICHELLE MCCARTHY
2550 N LAKEVIEW N406
CHICAGO, IL 60614

14-28-319-113-1181
CHRISTOPHER PORTERA
2550 N LAKEVIEW S304
CHICAGO, IL 60614

14-28-319-113-1182
CHRISTOPHER PORTERA
2550 N LAKEVIEW S304
CHICAGO, IL 60614

14-28-319-113-1183
LAKE TOWER DVLPMT LLC
2550 N. LAKEVIEW AVE
CHICAGO, IL 60614

14-28-319-113-1184
TIMOTHY M WHITING
468 W DEMING 2W
CHICAGO, IL 60614

14-28-319-113-1185
ANDREW SEGOVIA KULIK
2052 N LINCOLN PK 1311
CHICAGO, IL 60614

14-28-319-113-1186
LAKE TOWER DVLPMT LLC
2550 N. LAKEVIEW AVE
CHICAGO, IL 60614

14-28-319-113-1187
LAKE TOWER DVLPMT LLC
2550 N. LAKEVIEW AVE
CHICAGO, IL 60614

14-28-319-113-1188
DAVIS LORNA
2600 N LAKEVIEW #4F
CHICAGO, IL 60614

14-28-319-113-1189
LINDA BURDETT
2608 N LAKEVIEW AVE 5D
CHICAGO, IL 60614

14-28-319-113-1190
MARK ANDREW
987 POST AVENUE
HOLLAND, MI 49424

14-28-319-113-1191
JEFFREY & SHAWN STRACK
2550 N LAKEVIEW S3302
CHICAGO, IL 60614

14-28-319-113-1192
JEFFREY & SHAWN STRACK
2550 N LAKEVIEW S3302
CHICAGO, IL 60614

14-28-319-113-1193
LAKE TOWER DVLPMT.
2550 N. LAKEVIEW AVE.
CHICAGO, IL 60614

14-28-319-113-1194
JENNIFER STIANS
2550 N LAKEVIEW S1701
CHICAGO, IL 60614

14-28-319-113-1195
JENNIFER STIANS
2550 N LAKEVIEW S1701
CHICAGO, IL 60614

14-28-319-113-1196
JENNIFER STIANS
2550 N LAKEVIEW S1701
CHICAGO, IL 60614

14-28-319-113-1197
LAKE TOWER DVLPMT.
2550 N. LAKEVIEW AVE.
CHICAGO, IL 60614

14-28-319-113-1198
JOHN T CACIOPPO
2550 N LAKEVIEW #S3002
CHICAGO, IL 60614

14-28-319-113-1199
CTLTC 8002364095
2550 N LAKEVIEW S2503
CHICAGO, IL 60614

14-28-319-113-1200
CTLTC 8002364095
2550 N LAKEVIEW S2503
CHICAGO, IL 60614

14-28-319-113-1201
CTLTC 8002364095
2550 N LAKEVIEW S2503
CHICAGO, IL 60614

14-28-319-113-1202
RUTH DURCHSLAG
2550 N LAKEVIEW S3301
CHICAGO, IL 60614

14-28-319-113-1203
RUTH DURCHSLAG
2550 N LAKEVIEW S3301
CHICAGO, IL 60614

14-28-319-113-1204
TIM BRENNAN
2550 N LAKEVIEW #N306
CHICAGO, IL 60614

14-28-319-113-1205
SHARON ZACKFIA
2550 N LAKEVIEW S2201
CHICAGO, IL 60614

14-28-319-113-1206
LAKE TOWER DVLPMT.
2550 N. LAKEVIEW AVE.
CHICAGO, IL 60614

14-28-319-113-1207
LAKE TOWER DVLPMT.
2550 N. LAKEVIEW AVE.
CHICAGO, IL 60614

14-28-319-113-1208
RICHARD KRACUM
676 N MICHIGAN AV 3700
CHICAGO, IL 60611

14-28-319-113-1209
STEVEN MINISINI
2550 N LAKEVIEW S23
CHICAGO, IL 60614

14-28-319-113-1210
STEVEN MINISINI
2550 N LAKEVIEW S23
CHICAGO, IL 60614

14-28-319-113-1211
LAKE TOWER DVLPMT.
2550 N. LAKEVIEW AVE.
CHICAGO, IL 60614

14-28-319-113-1212
LAKE TOWER DVLPMPT.
2550 N. LAKEVIEW AVE.
CHICAGO, IL 60614

14-28-319-113-1213
LAREN UKMAN
2550 N LAKEVIEW N304
CHICAGO, IL 60614

14-28-319-113-1214
TIM BRENNAN
2550 N LAKEVIEW #N306
CHICAGO, IL 60614

14-28-319-113-1215
BRUCE & JAMIE HAGUE
2550 N LAKEVIEW #S1606
CHICAGO, IL 60614

14-28-319-113-1216
BRUCE & JAMIE HAGUE
2550 N LAKEVIEW #S1606
CHICAGO, IL 60614

14-28-319-113-1217
PETER C MITCHELL
2550 N LAKEVIEW N1204
CHICAGO, IL 60614

14-28-319-113-1218
LAKE TOWER DVLPMPT.
2550 N. LAKEVIEW AVE.
CHICAGO, IL 60614

14-28-319-113-1219
LAKE TOWER DVLPMPT.
2550 N. LAKEVIEW AVE.
CHICAGO, IL 60614

14-28-319-113-1220
KATHERINE E NAPLETON
1 E OAK HILL DR #100
WESTMONT, IL 60559

14-28-319-113-1221
LAKE TOWER DVLPMPT.
2550 N. LAKEVIEW AVE.
CHICAGO, IL 60614

14-28-319-113-1222
JUDY T ZAGER
2550 N LAKEVIEW #2403
CHICAGO, IL 60614

14-28-319-113-1223
BARBARA SWEENEY
2550 N LAKEVIEW S3003
CHICAGO, IL 60614

14-28-319-113-1224
LAKE TOWER DVLPMPT.
2550 N. LAKEVIEW AVE.
CHICAGO, IL 60614

14-28-319-113-1225
LAKE TOWER DVLPMPT.
2550 N. LAKEVIEW AVE.
CHICAGO, IL 60614

14-28-319-113-1226
FNGIN YILMAZ
2550 N LAKEVIEW AVE
CHICAGO, IL 60614

14-28-319-113-1227
LAKE TOWER DVLPMPT.
2550 N. LAKEVIEW AVE.
CHICAGO, IL 60614

14-28-319-113-1228
BARBARA SWEENEY
2550 N LAKEVIEW S3003
CHICAGO, IL 60614

14-28-319-113-1229
PAUL PRAXMARER
2550 N LAKEVIEW N1801
CHICAGO, IL 60614

14-28-319-113-1230
LAKE TOWER DVLPMPT.
2550 N. LAKEVIEW AVE.
CHICAGO, IL 60614

14-28-319-113-1231
KRISTYN FRISKE
2017 HIGHLAND AVE
WILMETTE, IL 60091

14-28-319-113-1232
RICHARD KRACUM
676 N MICHIGAN AV 3700
CHICAGO, IL 60611

14-28-319-113-1233
JAMES MUNSON
2550 N LAKEVIEW S2302
CHICAGO, IL 60614

14-28-319-113-1234
LAKE TOWER DVLPMPT.
2550 N. LAKEVIEW AVE.
CHICAGO, IL 60614

14-28-319-113-1235
TONI LAPENNA
2550 N LAKEVIEW N1002
CHICAGO, IL 60614

14-28-319-113-1236
MARINA VITKIN
1143 WILLIAMSBURG DR
NORTHBROOK, IL 60062

14-28-319-113-1237
MARINA VITKIN
1143 WILLIAMSBURG DR
NORTHBROOK, IL 60062

14-28-319-113-1238
LAKE TOWER DVLPMPT.
2550 N. LAKEVIEW AVE.
CHICAGO, IL 60614

14-28-319-113-1239
CARAVA
1515 OAK KNOLL DRIVE
LAKE FOREST, IL 60045

14-28-319-113-1240
LAKE TOWER DVLPMPT.
2550 N. LAKEVIEW AVE.
CHICAGO, IL 60614

14-28-319-113-1241
DOUGLAS E SMITH
2550 N LAKEVIEW #5606
CHICAGO, IL 60614

14-28-319-113-1242
LAKE TOWER DVLPM T.
2550 N. LAKEVIEW AVE.
CHICAGO, IL 60614

14-28-319-113-1243
FAT LADY SINGS LLC
29 E MADISON #1501
CHICAGO, IL 60602

14-28-319-113-1244
AZI GHAFFARI
2550 N LAKEVIEW S203
CHICAGO, IL 60614

14-28-319-113-1245
ROBERT J HAVEY
2550 N LAKEVIEW S3403
CHICAGO, IL 60614

14-28-319-113-1246
ROBERT J HAVEY
2550 N LAKEVIEW S3403
CHICAGO, IL 60614

14-28-319-113-1247
ROBERT J HAVEY
2550 N LAKEVIEW S3403
CHICAGO, IL 60614

14-28-319-113-1248
CTLTC TRUST 61542 9584
2550 N LAKEVIEW N2001
CHICAGO, IL 60614

14-28-319-113-1249
CTLTC TRUST 61542 9584
2550 N LAKEVIEW N2001
CHICAGO, IL 60614

14-28-319-113-1250
KAMERON KRAUSE
2550 N LAKEVIEW N1804
CHICAGO, IL 60614

14-28-319-113-1251
STEVEN MINISINI
2550 N LAKEVIEW S23
CHICAGO, IL 60614

14-28-319-113-1252
LAKE TOWER DVLPM T.
2550 N. LAKEVIEW AVE.
CHICAGO, IL 60614

14-28-319-113-1253
LAKE TOWER DVLPM T.
2550 N. LAKEVIEW AVE.
CHICAGO, IL 60614

14-28-319-113-1254
FRIEDRICH D AHADI
4955 QUINCY CT
SALINE, MI 48176

14-28-319-113-1255
LAKE TOWER DVLPM T.
2550 N. LAKEVIEW AVE.
CHICAGO, IL 60614

14-28-319-113-1256
LAKE TOWER DVLPM T.
2550 N. LAKEVIEW AVE.
CHICAGO, IL 60614

14-28-319-113-1257
LAKE TOWER DVLPM T.
2550 N. LAKEVIEW AVE.
CHICAGO, IL 60614

14-28-319-113-1258
LAKE TOWER DVLPM T.
2550 N. LAKEVIEW AVE.
CHICAGO, IL 60614

14-28-319-113-1259
LAKE TOWER DVLPM T.
2550 N. LAKEVIEW AVE.
CHICAGO, IL 60614

14-28-319-113-1260
VISSOTAA TIV
2550 N LAKEVIEW N1803
CHICAGO, IL 60614

14-28-319-113-1261
VISSOTAA TIV
2550 N LAKEVIEW N1803
CHICAGO, IL 60614

14-28-319-113-1262
REZWAN HASAN MIRZA
1400 OLD COUNTRY RD301
WESTBURY, NY 11590

14-28-319-113-1263
JOHN & SHERRY LANGHORNS
2550 N LAKEVIEW S1204
CHICAGO, IL 60614

14-28-319-113-1264
WALK IN THE PARK LLC
29 E MADISON #1501
CHICAGO, IL 60602

14-28-319-113-1265
ROSEMARY KELLY
2550 N LAKEVIEW N1003
CHICAGO, IL 60614

14-28-319-113-1266
JACK HARTUNG
1821 AUBURN AVE
NAPERVILLE, IL 60565

14-28-319-113-1267
JACK HARTUNG
1821 AUBURN AVE
NAPERVILLE, IL 60565

14-28-319-113-1268
RELLI VENTLING TRUSTEE
2550 N LAKEVIEW S2105
CHICAGO, IL 60614

14-28-319-113-1269
WHEELER SEEDS
1240 BURR OAK LANE
BARRINGTON, IL 60010

14-28-319-113-1270
JAMES MUNSON
2550 N LAKEVIEW S2302
CHICAGO, IL 60614

14-28-319-113-1271
JAMES MUNSON
2550 N LAKEVIEW S2302
CHICAGO, IL 60614

14-28-319-113-1272
WILLIAM MCCRILLIS
2 DOGWOOD CT
BOLINGBROOK, IL 60490

14-28-319-113-1273
LAKE TOWER DVLPMT.
2550 N. LAKEVIEW AVE.
CHICAGO, IL 60614

14-28-319-113-1274
ALBERT EUGENE ABRAHAM
2550 N LAKEVIEW S1503
CHICAGO, IL 60614

14-28-319-113-1275
KHATIB REVOCABLE TRUST
2550 N LAKEVIEW S15-06
CHICAGO, IL 60614

14-28-319-113-1276
KHATIB REVOCABLE TRUST
2550 N LAKEVIEW S15-06
CHICAGO, IL 60614

14-28-319-113-1277
CITYVIEW MGT LO P87
PO BOX 59255
CHICAGO, IL 60659

14-28-319-113-1278
WALTER BRUEN
10624 WINTERWOOD
CARMEL, IN 46032

14-28-319-113-1279
CITYVIEW MGT ORCHARD P
PO BOX 59255
CHICAGO, IL 60659

14-28-319-113-1280
CITYVIEW MGT PARK P90
PO BOX 59255
CHICAGO, IL 60659

14-28-319-113-1281
ANDREW HASHEM
15 WAVERLY ST #260
BOSTON, MA 21351

14-28-319-113-1282
CITYVIEW MGT WONG P92
PO BOX 59255
CHICAGO, IL 60659

14-28-319-113-1283
CITYVIEW MGT WONG P93
PO BOX 59255
CHICAGO, IL 60659

14-28-319-113-1284
LAKE TOWER DVLPMT.
2550 N. LAKEVIEW AVE.
CHICAGO, IL 60614

14-28-319-113-1285
TAXPAYER OF
2550 N LAKEVIEW AVE
CHICAGO, IL 60614

14-28-319-113-1286
LAKE TOWER DVLPMT.
2550 N. LAKEVIEW AVE.
CHICAGO, IL 60614

14-28-319-113-1287
SEAN SALEHI
2550 N LAKEVIEW S301
CHICAGO, IL 60614

14-28-319-113-1288
LAKE TOWER DVLPMT.
2550 N. LAKEVIEW AVE.
CHICAGO, IL 60614

14-28-319-113-1289
LAKE TOWER DVLPMT.
2550 N. LAKEVIEW AVE.
CHICAGO, IL 60614

14-28-319-113-1290
MICHAEL SZYMANCZYK
3921 W GULF DR
SANIBEL, FL 33957

14-28-319-113-1291
MICHAEL SZYMANCZYK
3921 W GULF DR
SANIBEL, FL 33957

14-28-319-113-1292
MARIANNE BERGER
2550 N LK SHR DR S3701
CHICAGO, IL 60614

14-28-319-113-1293
MARIANNE BERGER
2550 N LK SHR DR S3701
CHICAGO, IL 60614

14-28-319-113-1294
MARIANNE BERGER
2550 N LK SHR DR S3701
CHICAGO, IL 60614

14-28-319-113-1295
MARIANNE BERGER
2550 N LK SHR DR S3701
CHICAGO, IL 60614

14-28-319-113-1296
DIANE HELLER
2550 N LAKEVIEW #3601
CHICAGO, IL 60614

14-28-319-113-1297
DIANE HELLER
2550 N LAKEVIEW #3601
CHICAGO, IL 60614

14-28-319-113-1298
LAND TRUST 8002361968
2550 N LAKEVIEW S1501
CHICAGO, IL 60614

14-28-319-113-1299
LAND TRUST 8002361968
2550 N LAKEVIEW S1501
CHICAGO, IL 60614

14-28-319-113-1300
KATHRYN PICK
2550 N LAKEVIEW S3201
CHICAGO, IL 60614

14-28-319-113-1301
JAMES EBEL
2550 N LAKEVIEW S3401
CHICAGO, IL 60614

14-28-319-113-1302
JAMES EBEL
2550 N LAKEVIEW S3401
CHICAGO, IL 60614

14-28-319-113-1303
MARSHALL SMITH
2550 N LAKEVIEW N2204
CHICAGO, IL 60614

14-28-319-113-1304
LAKE TOWER DVLPMT.
2550 N. LAKEVIEW AVE.
CHICAGO, IL 60614

14-28-319-113-1305
DIANE HELLER
2550 N LAKEVIEW #3601
CHICAGO, IL 60614

14-28-319-113-1306
PETER G JOHNSON
2550 N LAKEVIEW S701
CHICAGO, IL 60614

14-28-319-113-1307
LAKE TOWER DVLPMT.
2550 N. LAKEVIEW AVE.
CHICAGO, IL 60614

14-28-319-113-1308
SHERWOOD BOLLIER
2550 N LAKEVIEW S3303
CHICAGO, IL 60614

14-28-319-113-1309
JEANNINE CLEARY
2550 N LAKEVIEW S2402
CHICAGO, IL 60614

14-28-319-113-1310
MICHAEL FRIEDMAN
2550 N LAKEVIEW S401
CHICAGO, IL 60614

14-28-319-113-1311
LINDA ROTERING
2550 N LAKEVIEW N1501
CHICAGO, IL 60614

14-28-319-113-1312
CHARLENE KAZMER
24 DOCKSIDE LN 402
KEY LARGO, FL 33037

14-28-319-113-1313
RONALD KLOTTER
2550 N LAKEVIEW N704
CHICAGO, IL 60614

14-28-319-113-1314
PATRICIA A TEPLITZ
2550 N LAKEVIEW S1005
CHICAGO, IL 60614

14-28-319-113-1315
RONALD
2550 N LAKEVIEW S1401
CHICAGO, IL 60614

14-28-319-113-1316
THOMAS A BARTLETT
2550 N LAKEVIEW AVE
CHICAGO, IL 60614

14-28-319-113-1317
ANDREW AKSYONOV
2550 N LAKEVIEW S1303
CHICAGO, IL 60614

14-28-319-113-1318
GARY DAVENPORT
2550 N LAKEVIEW N404
CHICAGO, IL 60614

14-28-319-113-1319
MARSHALL TOWE
2550 N LAKEVIEW N1404
CHICAGO, IL 60614

14-28-319-113-1320
ELIZABETH PATTARA
2550 N LAKEVIEW S904
CHICAGO, IL 60614

14-28-319-113-1321
LAKE TOWER DVLPMT.
2550 N. LAKEVIEW AVE.
CHICAGO, IL 60614

14-28-319-113-1322
LAKE TOWER DVLPMT.
2550 N. LAKEVIEW AVE.
CHICAGO, IL 60614

14-28-319-113-1323
LAKE TOWER DVLPMT.
2550 N. LAKEVIEW AVE.
CHICAGO, IL 60614

14-28-319-113-1324
LAKE TOWER DVLPMT.
2550 N. LAKEVIEW AVE.
CHICAGO, IL 60614

14-28-319-113-1325
RONALD D WOLF
2550 N LAKEVIEW S1401
CHICAGO, IL 60614

14-28-319-113-1326
MICHAEL FRIEDMAN
2550 N LAKEVIEW S401
CHICAGO, IL 60614

14-28-319-113-1327
LAWRENCE A COOK
2550 N LAKEVIEW 1203S
CHICAGO, IL 60614

14-28-319-113-1328
TOMOKO KIZAWA
2550 N LAKEVIEW N1004
CHICAGO, IL 60614

14-28-319-113-1329
GAIL COLVIN
2550 N LAKEVIEW S2902
CHICAGO, IL 60614

14-28-319-113-1330
MARK GUINAN
2550 N LAKEVIEW S1106
CHICAGO, IL 60614

14-28-319-113-1331
SHERWOOD BOLLIER
2550 N LAKEVIEW S3303
CHICAGO, IL 60614

14-28-319-113-1332
JANE HEIDEN
1410 BALLYBUNION CT SE
GRAND RAPIDS, MI 49546

14-28-319-113-1333
JANE HEIDEN
1410 BALLYBUNION CT SE
GRAND RAPIDS, MI 49546

14-28-319-113-1334
VINCENT GETZENDANNER
2550 N LAKEVIEW S804
CHICAGO, IL 60614

14-28-319-113-1335
VINCENT GETZENDANNER
2550 N LAKEVIEW S804
CHICAGO, IL 60614

14-28-319-113-1336
JAMES AMEND
2550 N LAKEVIEW S1706
CHICAGO, IL 60614

14-28-319-113-1337
JAMES AMEND
2550 N LAKEVIEW S1706
CHICAGO, IL 60614

14-28-319-113-1338
DANIEL ROSSKAMM
2550 N LAKEVIEW AVE
CHICAGO, IL 60614

14-28-319-113-1339
DANIEL ROSSKAMMN804
2550 N LAKEVIEW AVE
CHICAGO, IL 60614

14-28-319-113-1340
LAKE TOWER DVLPMT.
2550 N. LAKEVIEW AVE.
CHICAGO, IL 60614

14-28-319-113-1341
SEAN SALEHI
2550 N LAKEVIEW S301
CHICAGO, IL 60614

14-28-319-113-1342
SEAN SALEHI
2550 N LAKEVIEW S301
CHICAGO, IL 60614

14-28-319-113-1343
SEAN SALEHI
2550 N LAKEVIEW S301
CHICAGO, IL 60614

14-28-319-113-1344
DAVID SCHWARTZ
2550 N LAKEVIEW S2701
CHICAGO, IL 60614

14-28-319-113-1345
DAVID SCHWARTZ
2550 N LAKEVIEW S2701
CHICAGO, IL 60614

14-28-319-113-1346
LAKE TOWER DVLPMT.
2550 N. LAKEVIEW AVE.
CHICAGO, IL 60614

14-28-319-113-1347
JOHN NEWMAN
151 APPLETREE RD
WINNETKA, IL 60093

14-28-319-113-1348
CHARLENE KAZMER
24 DOCKSIDE LN PMB 402
KEY LARGO, FL 33037

14-28-319-113-1349
JOHN NEWMAN
151 APPLETREE RD
WINNETKA, IL 60093

14-28-319-113-1350
ENGIN YILMAZ
2550 N LAKEVIEW S1206
CHICAGO, IL 60614

14-28-319-113-1351
ENGIN YILMAZ
2550 N LAKEVIEW S1206
CHICAGO, IL 60614

14-28-319-113-1352
LAKE TOWER DVLPMT.
2550 N. LAKEVIEW AVE.
CHICAGO, IL 60614

14-28-319-113-1353
LAKE TOWER DVLPMT.
2550 N. LAKEVIEW AVE.
CHICAGO, IL 60614

14-28-319-113-1354
LAKE TOWER DVLPMT.
2550 N. LAKEVIEW AVE.
CHICAGO, IL 60614

14-28-319-113-1355
MARGUERITA ELIAS
2550 N LAKEVIEW S405
CHICAGO, IL 60614

14-28-319-113-1356
LAKE TOWER DVLPMT.
2550 N. LAKEVIEW AVE.
CHICAGO, IL 60614

14-28-319-113-1357
LAKE TOWER DVLPMT.
2550 N. LAKEVIEW AVE.
CHICAGO, IL 60614

14-28-319-113-1358
LAKE TOWER DVLPMT.
2550 N. LAKEVIEW AVE.
CHICAGO, IL 60614

14-28-319-113-1359
OWNER N1201 PKGA
2550 N LAKEVIEW N1201
CHICAGO, IL 60614

14-28-319-113-1360
OWNER N1201 PKGB
2550 N LAKEVIEW N1201
CHICAGO, IL 60614

14-28-319-113-1361
ANN S HOENING
2550 N LAKEVIEW S2106
CHICAGO, IL 60614

14-28-319-113-1362
ANN S HOENING
2550 N LAKEVIEW S2106
CHICAGO, IL 60614

14-28-319-113-1363
ASHOK & DAKSHA PATEL
2550 N LAKEVIEW AVE
CHICAGO, IL 60614

14-28-319-113-1364
ASHOK & DAKSHA PATEL
2550 N LAKEVIEW AVE
CHICAGO, IL 60614

14-28-319-113-1365
MEHMET EMRAH AYAYDIN
2550 N LAKEVIEW N904
CHICAGO, IL 60614

14-28-319-113-1366
JOHN MONTAGUE
2550 N LAKEVIEW S2803
CHICAGO, IL 60614

14-28-319-113-1367
JOHN MONTAGUE
2550 N LAKEVIEW S2803
CHICAGO, IL 60614

14-28-319-113-1368
ANN POLLOCK AS TRUSTEE
50 E CHESTNUT #2001
CHICAGO, IL 60611

14-28-319-113-1369
ATG TRUST COMPANY TR
ONE S WACKER DR #2400
CHICAGO, IL 60606

14-28-319-113-1370
DANIEL BORMOLINI
2550 N LAKEVIEW #N1504
CHICAGO, IL 60614

14-28-319-113-1371
RAVINDRA KANDULA
2550 N LAKEVIEW S1003
CHICAGO, IL 60614

14-28-319-113-1372
LAKE TOWER DVLPM.T.
2550 N. LAKEVIEW AVE.
CHICAGO, IL 60614

14-28-319-113-1373
STEPHEN NAPLETON
2550 N LAKEVIEW S1004
CHICAGO, IL 60614

14-28-319-113-1374
STEPHEN NAPLETON
2550 N LAKEVIEW S1004
CHICAGO, IL 60614

14-28-319-113-1375
WILLIAMS J HUGHES
2550 N LAKEVIEW N703
CHICAGO, IL 60614

14-28-319-113-1376
LAKE TOWER DVLPM.T.
2550 N. LAKEVIEW AVE.
CHICAGO, IL 60614

14-28-319-113-1377
LAKE TOWER DVLPM.T.
2550 N. LAKEVIEW AVE.
CHICAGO, IL 60614

14-28-319-113-1378
AGLEA & JOSE VELASCO
2550 N LAKEVIEW 281
CHICAGO, IL 60614

14-28-319-113-1379
AGLEA & JOSE VELASCO
2550 N LAKEVIEW 282
CHICAGO, IL 60614

14-28-319-113-1380
AGLEA & JOSE VELASCO
2550 N LAKEVIEW 283
CHICAGO, IL 60614

14-28-319-113-1381
KAUFMAN IL RES TRST
2550 N LAKEVIEW N802
CHICAGO, IL 60614

14-28-319-113-1382
KAUFMAN IL RES TRUST
2550 N LAKEVIEW N802
CHICAGO, IL 60614

14-28-319-113-1383
LAKE TOWER DVLPM.T.
2550 N. LAKEVIEW AVE.
CHICAGO, IL 60614

14-28-319-113-1384
LAKE TOWER DVLPM.T.
2550 N. LAKEVIEW AVE.
CHICAGO, IL 60614

14-28-319-113-1385
STAN BARRISH
2550 N LAKEVIEW
CHICAGO, IL 60614

14-28-319-113-1386
JEANNINE CLEARY
2550 N LAKEVIEW S2402
CHICAGO, IL 60614

14-28-319-113-1387
WILLIAM Q SARGENT
2550 N LAKEVIEW N1604
CHICAGO, IL 60614

14-28-319-113-1388
WILLIAM Q SARGENT
2550 N LAKEVIEW N1604
CHICAGO, IL 60614

14-28-319-113-1389
JORDAN HADELMAN
2550 N LAKEVIEW S601
CHICAGO, IL 60614

14-28-319-113-1390
JORDAN HADELMAN
2550 N LAKEVIEW S601
CHICAGO, IL 60614

14-28-319-113-1391
MARY ONEIL
2550 N LAKEVIEW S1105
CHICAGO, IL 60614

14-28-319-113-1392
MARY ONEIL
2550 N LAKEVIEW S1105
CHICAGO, IL 60614

14-28-319-113-1393
LAKE TOWER DVLPMPT.
2550 N. LAKEVIEW AVE.
CHICAGO, IL 60614

14-28-319-113-1394
LAKE TOWER DVLPMPT.
2550 N. LAKEVIEW AVE.
CHICAGO, IL 60614

14-28-319-113-1395
SUSAN STONE
2550 N LAKEVIEW S2206
CHICAGO, IL 60614

14-28-319-113-1396
SUSAN STONE
2550 N LAKEVIEW S2206
CHICAGO, IL 60614

14-28-319-113-1397
LAKE TOWER DVLPMPT.
2550 N. LAKEVIEW AVE.
CHICAGO, IL 60614

14-28-319-113-1398
JOSEPH& KINERET ZABNER
712 MCLEAN ST
IOWA CTY, IA 52246

14-28-319-113-1399
JOSEPH& KINERET ZABNER
712 MCLEAN ST
IOWA CTY, IA 52246

14-28-319-113-1400
MARSHA F NAGIB TRUST
2550 N LAKEVIEW S1605
CHICAGO, IL 60614

14-28-319-113-1401
MARSHA F NAGIB TRUST
2550 N LAKEVIEW S1605
CHICAGO, IL 60614

14-28-319-113-1402
JAMES OTTERBECK
8130 LEHIGH AV
MORTON GRV, IL 60053

14-28-319-113-1403
JAMES OTTERBECK
8130 LEHIGH AV
MORTON GRV, IL 60053

14-28-319-113-1404
LAKE TOWER DVLPMPT.
2550 N. LAKEVIEW AVE.
CHICAGO, IL 60614

14-28-319-113-1405
LAKE TOWER DVLPMPT.
2550 N. LAKEVIEW AVE.
CHICAGO, IL 60614

14-28-319-113-1406
LAKE TOWER DVLPMPT.
2550 N. LAKEVIEW AVE.
CHICAGO, IL 60614

14-28-319-113-1407
LAKE TOWER DVLPMPT.
2550 N. LAKEVIEW AVE.
CHICAGO, IL 60614

14-28-319-113-1408
LAKE TOWER DVLPMPT.
2550 N. LAKEVIEW AVE.
CHICAGO, IL 60614

14-28-319-113-1409
LAKE TOWER DVLPMPT.
2550 N. LAKEVIEW AVE.
CHICAGO, IL 60614

14-28-319-113-1410
ALLAN SCHOLOM
480 W DEMING PL
CHICAGO, IL 60614

14-28-319-113-1411
LAKE TOWER DVLPMPT.
2550 N. LAKEVIEW AVE.
CHICAGO, IL 60614

14-28-319-113-1412
GARY S & LAURA MAURER
2600 N LAKEVIEW #9B
CHICAGO, IL 60614

14-28-319-113-1413
MARK MUELLER
2600 N LAKEVIEW AV #8B
CHICAGO, IL 60614

14-28-319-113-1414
LAKE TOWER DVLPMPT.
2550 N. LAKEVIEW AVE.
CHICAGO, IL 60614

14-28-319-113-1415
LAKE TOWER DVLPMPT.
2550 N. LAKEVIEW AVE.
CHICAGO, IL 60614

14-28-319-113-1416
HARRY FRANK
2608 N LAKEVIEW AV 2C
CHICAGO, IL 60614

14-28-319-113-1417
MARK ANDREW
987 POST AVE
HOLLAND, MI 49424

14-28-319-114-0000
LAKE TOWER DVLPMPT. LLC
181 W. MADISON ST. #47
CHICAGO, IL 60602

14-28-319-115-1001
ANDREA FAMILY PARTNERS
2550 N LAKEVIEW AVEN16
CHICAGO, IL 60614

14-28-319-115-1002
SEAN SALEHI
2550 N LAKEVIEW S 301
CHICAGO, IL 60614

14-28-319-115-1003
SEAN SALEHI
2550 N LAKEVIEW S 301
CHICAGO, IL 60614

14-28-319-115-1004
LAREN UKMAN
2550 N LAKEVIEW AVES30
CHICAGO, IL 60614

14-28-319-115-1005
LAREN UKMAN
2550 N LAKEVIEW AVES30
CHICAGO, IL 60614

14-28-319-115-1006
BRIAN PHILIP COE
1800 S WIGGINS AVE
SPRINGFIELD, IL 62704

14-28-319-115-1007
REVA RUBENSTEIN
2550 N LAKEVIEW #N1105
CHICAGO, IL 60614

14-28-319-115-1008
LP2550 CONDO ASSOCIATI
2550 N LAKEVIEW AVENUE
CHICAGO, IL 60614

14-28-319-115-1009
LP2550 CONDO ASSOCIATI
2550 N LAKEVIEW AVENUE
CHICAGO, IL 60614

14-28-319-115-1010
JANE ZIANG & WEI DENG
2 TREVOR LANE
HOPKINTON, MA 17483

14-28-319-115-1011
XIAOQIN QU
2550 N LAKEVIEW AVES10
CHICAGO, IL 60614

14-28-319-115-1012
LINCOLN PARK 2550
2550 N LAKEVIEW AVE
CHICAGO, IL 60614

14-28-319-115-1013
LINCOLN PARK 2550
2550 N LAKEVIEW AVE
CHICAGO, IL 60614

14-28-319-115-1014
MARIANNE BERGER
2550 LAKEVIEW AV S3701
CHICAGO, IL 60614

14-28-319-115-1015
MARVIN LEVY
2550 N LAKEVIEW N1101
CHICAGO, IL 60614

14-28-319-115-1016
LORNA WIDDES
2550 N LAKEVIEW N504
CHICAGO, IL 60614

14-28-319-115-1017
LORNA WIDDES
2550 N LAKEVIEW N504
CHICAGO, IL 60614

14-28-319-115-1018
TERRY PEIGH
2550 N LAKEVIEW AVES90
CHICAGO, IL 60614

14-28-319-115-1019
TERRY PEIGH
2550 N LAKEVIEW AVES90
CHICAGO, IL 60614

14-28-319-115-1020
VERNON & WANDA SHELTON
626 GRANDVIEW LANE
LAKE FOREST, IL 60045

14-28-319-115-1021
BERNARD SEGUY
2550 N LAKEVIEW AVEN12
CHICAGO, IL 60614

14-28-319-115-1022
LAKE TOWER DVLPMNT LLC
2550 N. LAKEVIEW AVE
CHICAGO, IL 60614

14-28-319-115-1023
LUIZ LOPES
2550 N LAKEVIEW S1901
CHICAGO, IL 60614

14-28-319-115-1024
LUIZ LOPES
2550 N LAKEVIEW S1901
CHICAGO, IL 60614

14-28-319-115-1025
ORATHAI ROTPHONGKASEM
363 E WACKER DR 1801
CHICAGO, IL 60601

14-28-319-115-1026
BENJAMIN GRANITO
2626 N LAKEVIEW 3702
CHICAGO, IL 60614

14-28-319-115-1027
AMEN CORNER LLC
17 N STATE ST #1730
CHICAGO, IL 60602

14-28-319-115-1028
LP2550 CONDO ASSOCIATN
2550 N LAKEVIEW AVENUE
CHICAGO, IL 60614

14-28-319-115-1029
MONIL GANDHI
2550 N LAKEVIEW AVEN10
CHICAGO, IL 60614

14-28-319-115-1030
DANIEL BORMOLINI
2550 N LAKEVIEW N1504
CHICAGO, IL 60614

14-28-319-115-1031
STEVEN D GROTEWOLD
2550 N LAKEVIEW #N2 06
CHICAGO, IL 60614

14-28-319-115-1032
LEONIDAS M STEFANOS
445 W ARLINGTON PL 4E
CHICAGO, IL 60614

14-28-319-115-1033
LEONIDAS M STEFANOS
445 W ARLINGTON PL 4E
CHICAGO, IL 60614

14-28-319-115-1034
DONGTING YANG
2550 N LAKEVIEW AVES10
CHICAGO, IL 60614

14-28-319-115-1035
MARILYN KUSHEN
14907 OAKVISTA WAY
LOUISVILLE, KY 40245

14-28-319-115-1036
JAMES A KARTHEISER
2550 N LAKEVIEW #2501S
CHICAGO, IL 60614

14-28-319-115-1037
JAMES A KARTHEISER
2550N LAKEVIEW AVS2501
CHICAGO, IL 60614

14-28-319-115-1038
AMANDA M SOWA TRUSTEE
2550 N LAKEVIEW N602
CHICAGO, IL 60614

14-28-319-115-1039
MARK B TRESNOWSKI
2550 N LAKEVIEW S1001
CHICAGO, IL 60614

14-28-319-115-1040
MARK B TRESNOWSKI
2550 N LAKEVIEW S1001
CHICAGO, IL 60614

14-28-319-115-1041
KRISTIN DURA LVNG TRST
8912 LITTLE RAVEN TRL
NIWOT, CO 80503

14-28-319-115-1042
SEADN P DAVID & SHANNO
2550 N LAKEVIEW AVEN60
CHICAGO, IL 60614

14-28-319-115-1043
SEADN P DAVID & SHANNO
2550 N LAKEVIEW AVEN60
CHICAGO, IL 60614

14-28-319-115-1044
TODD D MARTIN & MARTHA
2550 N LAKEVIEW AVET24
CHICAGO, IL 60614

14-28-319-115-1045
PATRICIA R EMBER TRUST
2550 N LAKEVIEW AVES32
CHICAGO, IL 60614

14-28-319-115-1046
JOHN NICHOLS
8930 BAY COLONY DR UNI
NAPLES, FL 34108

14-28-319-115-1047
TODD D MARTIN & MARTHA
2550 N LAKEVIEW AVET24
CHICAGO, IL 60614

14-28-319-115-1048
GERALD W TALLACKSON
330 DIVERSEY PKWY 1703
CHICAGO, IL 60657

14-28-319-115-1049
LP2550 CONDO ASSOCIATN
2550 N LAKEVIEW AVENUE
CHICAGO, IL 60614

14-28-319-115-1050
TIMOTHY&MARY MCCHESNEY
2550 N LAKEVIEW #N2101
CHICAGO, IL 60614

14-28-319-115-1051
TIMOTHY&MARY MCCHESNEY
2550 N LAKEVIEW #N2101
CHICAGO, IL 60614

14-28-319-115-1052
LISA AND TOM GROOS
2550 N LAKEVIEW AVE
CHICAGO, IL 60614

14-28-319-115-1053
PAUL TANSAVATDI
2550 N LAKEVIEW AVES14
CHICAGO, IL 60614

14-28-319-115-1054
PAUL TANSAVATDI
2550 N LAKEVIEW AVES14
CHICAGO, IL 60614

14-28-319-115-1055
MANUEL D SANTIAGO MD
2550 N LAKEVIEW #S1305
CHICAGO, IL 60614

14-28-319-115-1056
MANUEL D SANTIAGO MD
2550 N LAKEVIEW #S1305
CHICAGO, IL 60614

14-28-319-115-1057
PAM & GABE FERNANDEZ
2550 N LAKEVIEW N806
CHICAGO, IL 60614

14-28-319-115-1058
PAM & GABE FERNANDEZ
2550 N LAKEVIEW N806
CHICAGO, IL 60614

14-28-319-115-1059
KEVIN LI
2550 N LAKEVIEW AVE360
CHICAGO, IL 60614

14-28-319-115-1060
LP 2550 LLC
1101 W MONROE ST
CHICAGO, IL 60607

14-28-319-115-1061
JAMES TRACY OROURKE II
2550 N LAKEVIEW AVEN17
CHICAGO, IL 60614

14-28-319-115-1062
RAM 2550 FAMILY GEN PS
2550 N LAKEVIEW N402
CHICAGO, IL 60614

14-28-319-115-1063
DONALD FINDLAY
2550 N LAKEVIEW #S2101
CHICAGO, IL 60614

14-28-319-115-1064
DONALD FINDLAY
2550 N LAKEVIEW #S2101
CHICAGO, IL 60614

14-28-319-115-1065
KENNETH J GALVIN
2550 N LAKEVIEW #N905
CHICAGO, IL 60614

14-28-319-115-1066
LINDA STERN MEISEL TRU
2550 N LAKEVIEW AVEN20
CHICAGO, IL 60614

14-28-319-115-1067
DONNA M PAWL SMITH
2550 N LAKEVIEW AVEN70
CHICAGO, IL 60614

14-28-319-115-1068
BARRETT SWEET
2550 N LAKEVIEW N902
CHICAGO, IL 60614

14-28-319-115-1069
NICHOLAS SIMONS
2550 N LAKEVIEW #S1504
CHICAGO, IL 60614

14-28-319-115-1070
KEVIN W BEDELL TRUST
2550 N LAKEVIEW AVEN13
CHICAGO, IL 60614

14-28-319-115-1071
LYNN MCADAMS TRUSTEE T
2550 N LAKEVIEW AVEN10
CHICAGO, IL 60614

14-28-319-115-1072
JEFF KATARINA MAIERS
3004 N HOYNE AVE
CHICAGO, IL 60618

14-28-319-115-1073
DANISH MEHMOOD SHERIFF
2550 N LAKEVIEW AVEN19
CHICAGO, IL 60614

14-28-319-115-1074
FARAH ASHLEY DAHYA
2550 N LAKEVIEW 2005
CHICAGO, IL 60614

14-28-319-115-1075
JENNIFER STEANS
2550 N LAKEVIEW #S1701
CHICAGO, IL 60614

14-28-319-115-1076
JENNIFER STEANS
2550 N LAKEVIEW 1701
CHICAGO, IL 60614

14-28-319-115-1077
JENNIFER P BRADY WILSO
2550 N LAKEVIEW#705
CHICAGO, IL 60614

14-28-319-115-1078
JENNIFER P BRADY WILSO
2550 N LAKEVIEW#705
CHICAGO, IL 60614

14-28-319-115-1079
TAMARA D BROWN
2550 N LAKEVIEW N1405
CHICAGO, IL 60614

14-28-319-115-1080
TAMARA D BROWN
2550 N LAKEVIEW N1405
CHICAGO, IL 60614

14-28-319-115-1081
ROBERT HERBSTER
2550 N LAKEVIEW S2703
CHICAGO, IL 60614

14-28-319-115-1082
STEPHEN D SMART
5420 CHALLEN PL
DOWNERS GRV, IL 60515

14-28-319-115-1083
DAVID C BOND TRUST DAT
2550 N LAKEVIEW N1305
CHICAGO, IL 60614

14-28-319-115-1084
DAVID C BOND TRUST DAT
2550 N LAKEVIEW N1305
CHICAGO, IL 60614

14-28-319-115-1085
ROBERT E HERBSTER & KA
2550 N. LAKEVIEW AVE
CHICAGO, IL 60614

14-28-319-115-1086
LP2550 CONDO ASSN
2550 N. LAKEVIEW AVE
CHICAGO, IL 60614

14-28-319-115-1087
VICTOR CIARDELLI
3940 N RAVENSWOOD AVE
CHICAGO, IL 60613

14-28-319-115-1088
SEAN SALEHI & MAHTAB H
2550 N LAKEVIEW AVES30
CHICAGO, IL 60614

14-28-319-115-1089
MALCOLM C MACDONALD
2550 N LAKEVIEW #S2601
CHICAGO, IL 60614

14-28-319-115-1090
MALCOLM C MACDONALD
2550 N LAKEVIEW S2601
CHICAGO, IL 60614

14-28-319-115-1092
MICHAEL SOUTHARD
2550 N LAKEVIEW #S605
CHICAGO, IL 60614

14-28-319-115-1093
CHARLES M SMITH
5895 PARTRIDGE LN
LONG GROVE, IL 60047

14-28-319-115-1094
LINCOLN PARK 2550 ASSN
2550 N LAKEVIEW AVE
CHICAGO, IL 60614

14-28-319-115-1095
CHICAGO LINCOLN PARK
3120 GATEWAY ROAD
BROOKFIELD, WI 53045

14-28-319-115-1096
CHICAGO LINCOLN PARK
3120 GATEWAY ROAD
BROOKFIELD, WI 53045

14-28-319-115-1097
DAIBERL FAMILY HOLDING
2550 N LAKEVIEW AVES20
CHICAGO, IL 60614

14-28-319-115-1098
DAIBERL FAMILY HOLDING
2550 N LAKEVIEW AVES20
CHICAGO, IL 60614

14-28-319-115-1099
KEVAH KONNER
2550 N LAKEVIEW S3102
CHICAGO, IL 60614

14-28-319-115-1100
KEVAH KONNER
2550 N LAKEVIEW S3102
CHICAGO, IL 60614

14-28-319-115-1101
MARYANN TAUGNER
2550 N LAKEVIEW N1601
CHICAGO, IL 60614

14-28-319-115-1102
MARYANN TAUGNER
2550 N LAKEVIEW N1601
CHICAGO, IL 60614

14-28-319-115-1103
FARID SHAFIAIE
2550 N LAKEVIEW S201
CHICAGO, IL 60614

14-28-319-115-1104
FARID SHAFIAIE
2550 N LAKEVIEW S201
CHICAGO, IL 60614

14-28-319-115-1105
FARID SHAFIAIE
2550 N LAKEVIEW S201
CHICAGO, IL 60614

14-28-319-115-1106
JOHN E NEAL
2550 N LAKEVIEW S901
CHICAGO, IL 60614

14-28-319-115-1107
SUSAN WHITCHER
2550 N LAKEVIEW S2602
CHICAGO, IL 60614

14-28-319-115-1108
ANN S HOENIG TR
2550 N LAKEVIEW #S2106
CHICAGO, IL 60614

14-28-319-115-1109
DAVID R BOLES
2550 N LAKEVIEW AVEN21
CHICAGO, IL 60614

14-28-319-115-1110
DAVID R BOLES
2550 N LAKEVIEW AVEN21
CHICAGO, IL 60614

14-28-319-115-1111
PATRICK MARK SYNNOTT
2550 N LAKEVIEW #N1304
CHICAGO, IL 60614

14-28-319-115-1112
SUSAR R HOMAN TRUST
3400 ENCRETE LN
MORAIN, OH 45439

14-28-319-115-1113
THE MARDY FAMILY TRUST
444 CHRISTOPHER DR
PRINCETON, NJ 85402

14-28-319-115-1114
THE MARDY FAMILY TRUST
444 CHRISTOPHER DR
PRINCETON, NJ 85402

14-28-319-115-1115
JAMES DONAHUGH
2550 N LAKEVIEW #53001
CHICAGO, IL 60614

14-28-319-115-1116
JAMES P DONAHUGH
2550 N LAKEVIEW #S3001
CHICAGO, IL 60614

14-28-319-115-1117
SUSAR R HOMAN TRUST
3400 ENCRETE LN
MORAIN, OH 45439

14-28-319-115-1118
MEHMET EMRAH AYAYDIN
2550 N LAKEVIEW #904N
CHICAGO, IL 60614

14-28-319-115-1119
AINE ROCK BISCIGLLA
2550 N LAKEVIEW AVEN60
CHICAGO, IL 60614

14-28-319-115-1120
AINE ROCK BISCIGLLA
2550 N LAKEVIEW AVEN60
CHICAGO, IL 60614

14-28-319-115-1121
ANDREW S ZELBY
2550 N LAKEVIEW AVES16
CHICAGO, IL 60614

14-28-319-115-1122
MICHAEL SOUTHARD
2550 N LAKEVIEW 5605
CHICAGO, IL 60614

14-28-319-115-1123
BERNARD SEGUY
2550 N LAKEVIEW S1806
CHICAGO, IL 60614

14-28-319-115-1124
BERNARD SEGUY
2550 N LAKEVIEW #51806
CHICAGO, IL 60614

14-28-319-115-1125
LP2550 CONDO ASSN
2550 N. LAKEVIEW AVE
CHICAGO, IL 60614

14-28-319-115-1126
JAMES TRACY OROURKE II
2550 N LAKEVIEW AVEN17
CHICAGO, IL 60614

14-28-319-115-1127
JAMES TRACY OROURKE II
2550 N LAKEVIEW AVEN17
CHICAGO, IL 60614

14-28-319-115-1128
MARK TRESNOWSKI
525 INVERWAY
INVERNESS, IL 60067

14-28-319-115-1129
JANET M SONTAG & THOMA
2550 N LAKEVIEW AVES29
CHICAGO, IL 60614

14-28-319-115-1130
JANET M SONTAG & THOMA
2550 N LAKEVIEW AVES29
CHICAGO, IL 60614

14-28-319-115-1132
2550 LAKEVIEW PARTNERS
2550 N LAKEVIEW S2603
CHICAGO, IL 60614

14-28-319-115-1133
JAY PAUL DERATANY
2550 N LAKEVIEW S1201
CHICAGO, IL 60614

14-28-319-115-1134
HEIDI HEUTEL BOHN TRUS
2550 N LAKEVIEW S1406
CHICAGO, IL 60614

14-28-319-115-1135
HEIDI HEUTEL BOHN TRUS
2550 N LAKEVIEW S1406
CHICAGO, IL 60614

14-28-319-115-1136
DAVID J JALLITS
2550 N LAKEVIEW S3203
CHICAGO, IL 60614

14-28-319-115-1137
DAVID J JALLITS
2550 N LAKEVIEW S3203
CHICAGO, IL 60614

14-28-319-115-1138
ASHOK R PATEL&DAKSHA A
2550 N LAKEVIEW #N1901
CHICAGO, IL 60614

14-28-319-115-1139
ASHOK DAKSHA PATEL TR
2550 N LAKEVIEW #N1901
CHICAGO, IL 60614

14-28-319-115-1140
GEORGE JOANNE HEMSLEY
2550 LAKEVIEW AVE 1906
CHICAGO, IL 60614

14-28-319-115-1141
MARK T KELLY
1440 WEST CUYLER AVE
CHICAGO, IL 60613

14-28-319-115-1142
KEVIN LI
2550 N LAKEVIEW AVE360
CHICAGO, IL 60614

14-28-319-115-1143
KEVIN LI
2550 N LAKEVIEW AVE360
CHICAGO, IL 60614

14-28-319-115-1144
TOCOMO2550 LLC
350 S COLLIER #204
MARCO ISLAND, FL 34145

14-28-319-115-1145
TOMCO 2550 LLC
350 S COLLIER #204
MARCO ISLAND, FL 34145

14-28-319-115-1146
TOMCOMO2550 LLC
350 S COLLIER #204
MARCO ISLAND, FL 34145

14-28-319-115-1147
LP2550 CONDO ASSN
2550 N. LAKEVIEW AVE
CHICAGO, IL 60614

14-28-319-115-1148
LP2550 CONDO ASSN
2550 N. LAKEVIEW AVE
CHICAGO, IL 60614

14-28-319-115-1149
JAMES AND MARY PAUL
550 OKEECHOBEE BLVD
W PALM BCH, FL 33401

14-28-319-115-1150
JAMES TRACY OROURKE II
2550 N LAKEVIEW S3102
CHICAGO, IL 60614

14-28-319-115-1151
LAURA HAMMER
2550 N LAKEVIEW AVEN12
CHICAGO, IL 60614

14-28-319-115-1152
DARWIN ETON
2550 N LAKEVIEW N303
CHICAGO, IL 60614

14-28-319-115-1153
TIM AND KATHI CLARKE
2550 N LAKEVIEW N1001
CHICAGO, IL 60614

14-28-319-115-1154
JOHN C SIMMS TRUST
2550 N LAKEVIEW S3101
CHICAGO, IL 60614

14-28-319-115-1155
JUDI SIMMS
370 CHARAL LN
HIGHLAND PK, IL 60035

14-28-319-115-1156
LAKE TOWER DEV LLC
181 W MADISON ST #4700
CHICAGO, IL 60602

14-28-319-115-1157
JUDY T ZAGER
2550 N LAKEVIEW S2403
CHICAGO, IL 60614

14-28-319-115-1158
JUDY T ZAGER
2550 N LAKEVIEW S2403
CHICAGO, IL 60614

14-28-319-115-1159
CHICAGO TITLE LAND
2550 N LAKEVIEW T3502
CHICAGO, IL 60614

14-28-319-115-1160
CHICAGO TITLE LAND
2550 N LAKEVIEW T3502
CHICAGO, IL 60614

14-28-319-115-1161
CHICAGO TITLE LAND
2550 N LAKEVIEW T3502
CHICAGO, IL 60614

14-28-319-115-1162
HARJOT SANDHU
224 MULBERRY STREET 5S
NEW YORK, NY 10012

14-28-319-115-1163
PETER GEDGE JOHNSON
2550 N LAKE VIEW S701
CHICAGO, IL 60614

14-28-319-115-1164
LP2550 CONDO ASSN
2550 N. LAKEVIEW AVE
CHICAGO, IL 60614

14-28-319-115-1165
CRAIG SMIDDY
2550 N LAKEVIEW S3103
CHICAGO, IL 60614

14-28-319-115-1166
CRAIG SMIDDY
2550 N LAKEVIEW S3103
CHICAGO, IL 60614

14-28-319-115-1167
CHRISTOPHER ESBROOK
435 W DEMING PL
CHICAGO, IL 60614

14-28-319-115-1168
JAMES BERMAN
2550 N LAKEVIEW S2301
CHICAGO, IL 60614

14-28-319-115-1169
DONALD & SHERY LESCH
2550 N LAKEVIEW AVEN40
CHICAGO, IL 60614

14-28-319-115-1170
KATHY PICK
2550 LAKEVIEW AV S3201
CHICAGO, IL 60614

14-28-319-115-1171
ROBERT HERBSTER
2550 N LAKEVIEW S2703
CHICAGO, IL 60614

14-28-319-115-1172
CTLTC TRUST
2550 N LAKEVIEW N2001
CHICAGO, IL 60614

14-28-319-115-1173
CAREY BRUNELLI
2550 N LAKEVIEW N1401
CHICAGO, IL 60614

14-28-319-115-1174
CAREY BRUNELLI
2550 N LAKEVIEW N1401
CHICAGO, IL 60614

14-28-319-115-1175
MARK D LAVIN
2550 N LAKEVIEW AVES11
CHICAGO, IL 60614

14-28-319-115-1176
PATRICK PONTEE
3309 MC CULLOCH CIR
HOUSTON, TX 77056

14-28-319-115-1177
PATRICK PONTEE
3309 MC CULLOCH CIR
HOUSTON, TX 77056

14-28-319-115-1178
MICHAEL SZYMANCZYK
3921 W GULF DR
SANIBEL, FL 33957

14-28-319-115-1179
SISAO AN ILLINOIS
350 S NORTHWEST HWY300
PARK RIDGE, IL 60068

14-28-319-115-1180
SISAO AN ILLINOIS
350 S NORTHWEST HWY300
PARK RIDGE, IL 60068

14-28-319-115-1181
CHRISTOPHER PORTERA
2753 N HAMPDEN CT 4A
CHICAGO, IL 60614

14-28-319-115-1182
CHRISTOPHER PORTERA
2753 N HAMPDEN CT 4A
CHICAGO, IL 60614

ALAN LEAVITT
470 W DEMING PLACE
CHICAGO, IL 60614

ALAN LEAVITT
470 W DEMING PLACE
CHICAGO, IL 60614

14-28-319-115-1187
BRUCE RANNEY
458 W DEMING PL
CHICAGO, IL 60614

14-28-319-115-1188
DAVIS LORNA
2600 N LAKEVIEW #4F
CHICAGO, IL 60614

14-28-319-115-1189
LINDA BURDETT
2608 N LAKEVIEW AVE 5D
CHICAGO, IL 60614

14-28-319-115-1190
MARK ANDREW
987 POST AVENUE
HOLLAND, MI 49424

14-28-319-115-1191
JEFFREY & SHAWN STRACK
2550 N LAKEVIEW S3302
CHICAGO, IL 60614

14-28-319-115-1192
JEFFREY & SHAWN STRACK
2550 N LAKEVIEW S3302
CHICAGO, IL 60614

14-28-319-115-1193
WILLIAM R KOZEK
2550 N LAKEVIEW 3501
CHICAGO, IL 60614

14-28-319-115-1194
JENNIFER STIANS
2550 N LAKEVIEW S1701
CHICAGO, IL 60614

14-28-319-115-1195
JENNIFER STIANS
2550 N LAKEVIEW S1701
CHICAGO, IL 60614

14-28-319-115-1196
JENNIFER STIANS
2550 N LAKEVIEW S1701
CHICAGO, IL 60614

14-28-319-115-1197
JAMES PHILIP GEAREN
2550 N LAKEVIEW #S3802
CHICAGO, IL 60614

14-28-319-115-1198
JOHN T CACIOPPO
2550 N LAKEVIEW #S3002
CHICAGO, IL 60614

14-28-319-115-1199
LEO A SMITH
2550 N LAKEVIEW AVET25
CHICAGO, IL 60614

14-28-319-115-1200
LEO A SMITH
2550 N LAKEVIEW AVET25
CHICAGO, IL 60614

14-28-319-115-1201
LEO A SMITH
2550 N LAKEVIEW AVET25
CHICAGO, IL 60614

14-28-319-115-1202
RUTH MAYER
400 W HURON 1201
CHICAGO, IL 60654

14-28-319-115-1203
RUTH MAYER
400 W HURON 1201
CHICAGO, IL 60654

14-28-319-115-1204
HEIDI VOORHEES
2550 N LAKEVIEW AVEN30
CHICAGO, IL 60614

14-28-319-115-1205
SHARON ZACKFIA
2550 N LAKEVIEW S2201
CHICAGO, IL 60614

14-28-319-115-1206
JAMES PHILIP GEAREN
2550 N LAKEVIEW #S3802
CHICAGO, IL 60614

14-28-319-115-1207
JAMES PHILIP GEAREN
2550 N LAKEVIEW #S3802
CHICAGO, IL 60614

14-28-319-115-1208
JAY DERATANY TRUSTEE U
2550 N LAKEVIEW#T2502
CHICAGO, IL 60614

14-28-319-115-1209
STEVEN MINISINI
2550 N LAKEVIEW S23
CHICAGO, IL 60614

14-28-319-115-1210
STEVEN MINISINI
2550 N LAKEVIEW S23
CHICAGO, IL 60614

14-28-319-115-1211
DANIEL C BORMOLINI
2550 N LAKEVIEW #1504
CHICAGO, IL 60614

14-28-319-115-1212
WILLIAM R KOZEK
2550 N LAKEVIEW 3501
CHICAGO, IL 60614

14-28-319-115-1213
MAUREEN K FLAHERTY TRU
2550 N LAKEVIEW #N304
CHICAGO, IL 60614

14-28-319-115-1214
HEIDI VOORHEES
2550 N LAKEVIEW AVEN30
CHICAGO, IL 60614

14-28-319-115-1215
ANDREW S ZELBY
2550 N LAKEVIEW AVES16
CHICAGO, IL 60614

14-28-319-115-1216
BRUCE R HAGUE
455 W DEMING PL
CHICAGO, IL 60614

14-28-319-115-1217
VENT D PETTINELLI & JU
8231 BAY COLONY DR1503
NAPLES, FL 34108

14-28-319-115-1218
VICTOR CIARDELLI
3940 N RAVENSWOOD AVE
CHICAGO, IL 60613

14-28-319-115-1219
MICHAEL MORAN
2550 N LAKEVIEW #N1204
CHICAGO, IL 60614

14-28-319-115-1220
ALICE L GEENE TRUSTEE
1 OAKBROOK TERR 600
OAKBROOK TER, IL 60181

14-28-319-115-1221
KINERET ZABNER
2550 N LAKEVIEW AVES80
CHICAGO, IL 60614

14-28-319-115-1222
JUDY T ZAGER
2550 N LAKEVIEW #2403
CHICAGO, IL 60614

14-28-319-115-1223
LEONARD LC GULLAN & SI
10 S LA SALLE 2750
CHICAGO, IL 60603

14-28-319-115-1224
KAPLAN 2021 FAMILY TRU
2550 N LAKEVIEW S1805
CHICAGO, IL 60614

14-28-319-115-1225
LAKE TOWER DVLPMNT.
2550 N. LAKEVIEW AVE.
CHICAGO, IL 60614

14-28-319-115-1228
LEONARD LC GULLAN & SI
10 S LA SALLE 2750
CHICAGO, IL 60603

14-28-319-115-1229
TOLAN FAMILY TRUST
2550 N LAKEVIEW #N1801
CHICAGO, IL 60614

14-28-319-115-1230
SHARON ZACKFIA
2550 N LAKEVIEW #S2201
CHICAGO, IL 60614

14-28-319-115-1231
KRISTYN FRISKE
2017 HIGHLAND AVE
WILMETTE, IL 60091

14-28-319-115-1232
JAY DERATANY TRUSTEE U
2550 N LAKEVIEW#T2502
CHICAGO, IL 60614

14-28-319-115-1233
JAMES MUNSON
2550 N LAKEVIEW S2302
CHICAGO, IL 60614

14-28-319-115-1234
GUY T BUCCIFERRO III U
441 W DEMING PL
CHICAGO, IL 60614

14-28-319-115-1235
TONI LAPENNA
2550 N LAKEVIEW N1002
CHICAGO, IL 60614

14-28-319-115-1236
MARINA VITKIN
1143 WILLIAMSBURG DR
NORTHBROOK, IL 60062

14-28-319-115-1237
MARINA VITKIN
1143 WILLIAMSBURG DR
NORTHBROOK, IL 60062

14-28-319-115-1238
CAROLINE E SOWA TRUST
2550 N LAKEVIEW N1103
CHICAGO, IL 60614

14-28-319-115-1239
JOSEPH CARAVA JR
2550 N LAKEVIEW S303
CHICAGO, IL 60614

14-28-319-115-1240
JAY PAUL DERATANY
2550 N LAKEVIEW S1201
CHICAGO, IL 60614

14-28-319-115-1241
DOUGLAS E SMITH
2550 N LAKEVIEW #5606
CHICAGO, IL 60614

14-28-319-115-1242
MAXWELL MEYERS
2550 N LAKEVIEW N506
CHICAGO, IL 60614

14-28-319-115-1243
AMEN CORNER LLC
17 N STATE ST STE 1730
CHICAGO, IL 60602

14-28-319-115-1244
AZI GHAFARI
2550 N LAKEVIEW S203
CHICAGO, IL 60614

14-28-319-115-1245
ROBERT J HAVEY
2550 N LAKEVIEW S3403
CHICAGO, IL 60614

14-28-319-115-1246
ROBERT J HAVEY
2550 N LAKEVIEW S3403
CHICAGO, IL 60614

14-28-319-115-1247
ROBERT J HAVEY
2550 N LAKEVIEW S3403
CHICAGO, IL 60614

14-28-319-115-1248
CTLTC TRUST 61542 9584
2550 N LAKEVIEW N2001
CHICAGO, IL 60614

14-28-319-115-1249
CTLTC TRUST 61542 9584
2550 N LAKEVIEW N2001
CHICAGO, IL 60614

14-28-319-115-1250
SIMON ROS
2550 N LAKEVIEW AVES60
CHICAGO, IL 60614

14-28-319-115-1251
STEVEN MINISINI
2550 N LAKEVIEW S23
CHICAGO, IL 60614

14-28-319-115-1252
LP2550 CONDO ASSN
2550 N. LAKEVIEW AVE.
CHICAGO, IL 60614

14-28-319-115-1253
JAMES PHILIP GEAREN
2550 N LAKEVIEW #S3802
CHICAGO, IL 60614

14-28-319-115-1254
FRIEDRICH D AHADI
14 SOUTH CLAY STREET
HINSDALE, IL 60521

14-28-319-115-1255
GARY D COWEN
1101 W MONROE STE
CHICAGO, IL 60607

14-28-319-115-1256
LAST BUT LEASED LLC
17 N STATE ST STE 1730
CHICAGO, IL 60602

14-28-319-115-1257
DOUGLAS J WELLS
1550 CENTRAL AVE SE
LE MARS, IA 51031

14-28-319-115-1258
DOUGLAS J WELLS
1550 CENTRAL AVE SE
LE MARS, IA 51031

14-28-319-115-1259
ANDREA FAMILY LP
1920 BROWNING CT
HIGHLAND PK, IL 60035

14-28-319-115-1260
CTLTC 008002381713
10 S LA SALLE 2750
CHICAGO, IL 60603

14-28-319-115-1261
CHICAGO LOLN PARK PAD
3210 GATEWAY RD
BROOKFIELD, WI 53045

14-28-319-115-1262
REZWAN HASAN MIRZA
39 THE OVAL ST
SUGAR LAND, TX 77479

14-28-319-115-1263
KEVIN & DIANA VIRAVEC
712 S ELM STREET
HINSDALE, IL 60521

14-28-319-115-1264
WALK IN THE PARK LLC
29 E MADISON #1501
CHICAGO, IL 60602

14-28-319-115-1265
CONNOR LIVING TRUST
11355 E SAND HILLS RD
SCOTTSDALE, AZ 85255

14-28-319-115-1266
JACK HARTUNG
1821 AUBURN AVE
NAPERVILLE, IL 60565

14-28-319-115-1267
JACK HARTUNG
1821 AUBURN AVE
NAPERVILLE, IL 60565

14-28-319-115-1268
PHILLIP M WANTOCH
2550 N LAKEVIEW AVES21
CHICAGO, IL 60614

14-28-319-115-1269
SHERL H WHEELER TRUSTE
20866 N LAUREL DR
DEER PARK, IL 60010

14-28-319-115-1270
JAMES MUNSON
2550 N LAKEVIEW S2302
CHICAGO, IL 60614

14-28-319-115-1271
JAMES MUNSON
2550 N LAKEVIEW S2302
CHICAGO, IL 60614

14-28-319-115-1272
WILLIAM MCCRILLIS
743 JEWETT ROAD
HOPKINTON, NH 32292

14-28-319-115-1273
J CLEARY TRUSTEE
2550 N LAKEVIEW S2402
CHICAGO, IL 60614

14-28-319-115-1274
ROBERT L WEISMAN TRUST
2550 N LAKEVIEW S1503
CHICAGO, IL 60614

14-28-319-115-1275
KHATIB REVOCABLE TRUST
2550 N LAKEVIEW S15-06
CHICAGO, IL 60614

14-28-319-115-1276
KHATIB REVOCABLE TRUST
2550 N LAKEVIEW S15-06
CHICAGO, IL 60614

14-28-319-115-1277
JUDY A WISE TRUSTEE
2550 N LAKEVIEW #1101S
CHICAGO, IL 60614

14-28-319-115-1278
CHARLES FRANK S1205
10624 WINTERWOOD
CARMEL, IN 46032

14-28-319-115-1279
JEANINE MARIE SYKORA T
2550 N LAKEVIEW AVES15
CHICAGO, IL 60614

14-28-319-115-1280
61 EAST ELM STREET LTD
2550 N LAKEVIEW N2203
CHICAGO, IL 60614

14-28-319-115-1281
ANDREW HASHEM
15 WAVERLY ST #260
BOSTON, MA 21351

14-28-319-115-1282
CITYVIEW MGT WONG P92
PO BOX 59255
CHICAGO, IL 60659

14-28-319-115-1283
CITYVIEW MGT WONG P93
PO BOX 59255
CHICAGO, IL 60659

14-28-319-115-1284
LAKE TOWER DVLPM T.
2550 N. LAKEVIEW AVE.
CHICAGO, IL 60614

14-28-319-115-1286
LAKE TOWER DVLPM T.
2550 N. LAKEVIEW AVE.
CHICAGO, IL 60614

14-28-319-115-1287
BURTON RUBENSTEIN
2550 N LAKEVIEW N1105
CHICAGO, IL 60614

14-28-319-115-1288
CRAIG D HOWARD
2550 N LAKEVIEW AVES90
CHICAGO, IL 60614

14-28-319-115-1289
CRAIG D HOWARD
2550 N LAKEVIEW AVES90
CHICAGO, IL 60614

14-28-319-115-1290
MICHAEL SZYMANCZYK
3921 W GULF DR
SANIBEL, FL 33957

14-28-319-115-1291
MICHAEL SZYMANCZYK
3921 W GULF DR
SANIBEL, FL 33957

14-28-319-115-1292
MARIANNE BERGER
2550 N LAKEVIEW S3701
CHICAGO, IL 60614

14-28-319-115-1293
MARIANNE BERGER
2550 N LAKEVIEW S 3701
CHICAGO, IL 60614

14-28-319-115-1294
MARIANNE BERGER
2550 N LAKEVIEW S 3701
CHICAGO, IL 60614

14-28-319-115-1295
MARIANNE BERGER
2550 N LAKEVIEW S 3701
CHICAGO, IL 60614

14-28-319-115-1296
DIANE HELLER
2550 N LAKEVIEW #3601
CHICAGO, IL 60614

14-28-319-115-1297
DIANE HELLER
2550 N LAKEVIEW #3601
CHICAGO, IL 60614

14-28-319-115-1298
LAND TRUST 8002361968
2550 N LAKEVIEW S1501
CHICAGO, IL 60614

14-28-319-115-1299
LAND TRUST 8002361968
2550 N LAKEVIEW S1501
CHICAGO, IL 60614

14-28-319-115-1300
KATHRYN PICK
2550 N LAKEVIEW S3201
CHICAGO, IL 60614

14-28-319-115-1301
RAGINI SHEKHAWAT
2550 N LAKEVIEW AVES34
CHICAGO, IL 60614

14-28-319-115-1302
RAGINI SHEKHAWAT
2550 N LAKEVIEW AVES34
CHICAGO, IL 60614

14-28-319-115-1303
CHARLES M SMITH
5895 PARTRIDGE LN
LONG GROVE, IL 60047

14-28-319-115-1304
MARIANNE S BERGER
2550 N LAKEVIEW AVE
CHICAGO, IL 60614

14-28-319-115-1305
DIANE HELLER
2550 N LAKEVIEW #3601
CHICAGO, IL 60614

14-28-319-115-1306
PETER G JOHNSON
2550 N LAKEVIEW 5701
CHICAGO, IL 60614

14-28-319-115-1307
LP2550 CONDO ASSN
2550 N LAKEVIEW AVE.
CHICAGO, IL 60614

14-28-319-115-1308
SHERWOOD BOLLIER
2550 N LAKEVIEW S3303
CHICAGO, IL 60614

14-28-319-115-1309
JEANNINE CLEARY
2550 N LAKEVIEW S2402
CHICAGO, IL 60614

14-28-319-115-1310
MICHAEL FRIEDMAN
2550 N LAKEVIEW S401
CHICAGO, IL 60614

14-28-319-115-1311
LINDA ROTERING
2550 N LAKEVIEW N1501
CHICAGO, IL 60614

14-28-319-115-1312
CHARLENE KAZMER
PO BOX 893
CARY, IL 60013

14-28-319-115-1313
GAYLE AND CHIP EVEREST
PO BOX 259
HARBOR SPRGS, MI 49740

14-28-319-115-1314
PATRICIA A TEPLITZ
2550 N LAKEVIEW S1005
CHICAGO, IL 60614

14-28-319-115-1315
RONALD
2550 N LAKEVIEW S1401
CHICAGO, IL 60614

14-28-319-115-1316
JUDY WISE LIVING TRUST
2550 N LAKEVIEW S1104
CHICAGO, IL 60614

14-28-319-115-1317
CHRISTOPHER G GOETZ
2550 N LAKEVIEW AVES13
CHICAGO, IL 60614

14-28-319-115-1318
THERESA SKWAREK
2550 N LAKEVIEW N404
CHICAGO, IL 60614

14-28-319-115-1319
MARSHALL TOWE
5520 IRON GATE DR
FRANKLIN, TN 37069

14-28-319-115-1320
SHERWOOD BOLLIER
2550 N LAKEVIEW AVES90
CHICAGO, IL 60614

14-28-319-115-1324
PETER J PHILLIPS TRUST
2550 N LAKEVIEW AVEN60
CHICAGO, IL 60614

14-28-319-115-1325
RONALD D WOLF
2550 N LAKEVIEW S1401
CHICAGO, IL 60614

14-28-319-115-1326
MICHAEL FRIEDMAN
2550 N LAKEVIEW S401
CHICAGO, IL 60614

14-28-319-115-1327
LAWRENCE A COOK
2550 N LAKEVIEW 1203S
CHICAGO, IL 60614

14-28-319-115-1328
TOMOKO KIZAWA
2550 N LAKEVIEW N1004
CHICAGO, IL 60614

14-28-319-115-1329
GAIL COLVIN
2550 N LAKEVIEW S2902
CHICAGO, IL 60614

14-28-319-115-1330
EDWARD L HERBECK III T
2550 N LAKEVIEW AVES11
CHICAGO, IL 60614

14-28-319-115-1331
GUY T BUCCIFERRO III D
2550 N LAKEVIEW S3303
CHICAGO, IL 60614

14-28-319-115-1332
JANE HEIDEN
1410 BALLYBUNION CT SE
GRAND RAPIDS, MI 49546

14-28-319-115-1333
JANE HEIDEN
1410 BALLYBUNION CT SE
GRAND RAPIDS, MI 49546

14-28-319-115-1334
THE CHICAGO TRUST NA A
10258 S WESTERN AVE
CHICAGO, IL 60643

14-28-319-115-1335
THE CHICAGO TRUST NA A
10258 S WESTERN AVE
CHICAGO, IL 60643

14-28-319-115-1336
JAMES AMEND
2550 N LAKEVIEW S1706
CHICAGO, IL 60614

14-28-319-115-1337
JAMES AMEND
2550 N LAKEVIEW S1706
CHICAGO, IL 60614

14-28-319-115-1338
THOMAS J DICKSON TRUST
2550 N LAKEVIEW AVEN80
CHICAGO, IL 60614

14-28-319-115-1339
THOMAS J DICKSON TRUST
2550 N LAKEVIEW AVEN80
CHICAGO, IL 60614

14-28-319-115-1340
CHICAGO LAND TRUST AS
2550 N LAKEVIEW AVES90
CHICAGO, IL 60614

14-28-319-115-1341
SEAN SALEHI & MAHTAB H
2550 N LAKEVIEW AVES30
CHICAGO, IL 60614

14-28-319-115-1342
SEAN SALEHI & MAHTAB H
2550 N LAKEVIEW AVES30
CHICAGO, IL 60614

14-28-319-115-1343
SEAN SALEHI
2550 N LAKEVIEW S301
CHICAGO, IL 60614

14-28-319-115-1344
LAKEVIEW FAMILY PARTNE
2550 N LAKEVIEW S2701
CHICAGO, IL 60614

14-28-319-115-1345
LAKEVIEW FAMILY PARTNE
2550 N LAKEVIEW S2701
CHICAGO, IL 60614

14-28-319-115-1346
STEPHANIE KOO RANDALL
50 ESCALLE LN
LARKSPUR, CA 94939

14-28-319-115-1347
JOHN NEWMAN
151 APPLETREE RD
WINNETKA, IL 60093

14-28-319-115-1348
CHARLENE KAZMER
PO BOX 893
CARY, IL 60013

14-28-319-115-1349
JOHN NEWMAN
151 APPLETREE RD
WINNETKA, IL 60093

14-28-319-115-1350
ENGIN YILMAZ
2550 N LAKEVIEW S1206
CHICAGO, IL 60614

14-28-319-115-1351
ENGIN YILMAZ
2550 N LAKEVIEW S1206
CHICAGO, IL 60614

14-28-319-115-1352
PATRICIA ALECK
2550 N LAKEVIEW N205
CHICAGO, IL 60614

14-28-319-115-1355
MARGUERITA ELIAS
2550 N LAKEVIEW S405
CHICAGO, IL 60614

14-28-319-115-1356
LP2550 CONDO ASSN
2550 N. LAKEVIEW AVE.
CHICAGO, IL 60614

14-28-319-115-1357
LYNN MCMAHAN
2550 N LAKEVIEW #N2103
CHICAGO, IL 60614

14-28-319-115-1358
LYNN MCMAHAN
2550 N LAKEVIEW #N2103
CHICAGO, IL 60614

14-28-319-115-1359
OWNER N1201 PKGA
2550 N LAKEVIEW N1201
CHICAGO, IL 60614

14-28-319-115-1360
OWNER N1201 PKGB
2550 N LAKEVIEW N1201
CHICAGO, IL 60614

14-28-319-115-1361
TAXPAYER OF
2520 N LAKEVIEWW
CHICAGO, IL 60614

14-28-319-115-1362
ANN S HOENING
2550 N LAKEVIEW S2106
CHICAGO, IL 60614

14-28-319-115-1363
GEORGE JOANNE HEMSLEY
2550 LAKEVIEW AVE 1906
CHICAGO, IL 60614

14-28-319-115-1364
GEORGE JOANNE HEMSLEY
2550 LAKEVIEW AVE 1906
CHICAGO, IL 60614

14-28-319-115-1365
MEHMET EMRAH AYAYDIN
2550 N LAKEVIEW N904
CHICAGO, IL 60614

14-28-319-115-1368
THE CAMAHORT FAMILY TR
3850 JACKSON ST
SAN FRANCISC, CA 94118

14-28-319-115-1369
DAVID J MINIAT
2550 N LAKEVIEW 1701N
CHICAGO, IL 60614

14-28-319-115-1370
DANIEL BORMOLINI
2550 N LAKEVIEW #N1504
CHICAGO, IL 60614

14-28-319-115-1371
RAVINDRA KANDULA
2550 N LAKEVIEW S1003
CHICAGO, IL 60614

14-28-319-115-1372
HASSAN & MARSHA NAGIB
2550 N LAKEVIEW AVE
CHICAGO, IL 60614

14-28-319-115-1373
STEPHEN NAPLETON
2550 N LAKEVIEW S1004
CHICAGO, IL 60614

14-28-319-115-1374
STEPHEN NAPLETON
2550 N LAKEVIEW S1004
CHICAGO, IL 60614

14-28-319-115-1376
MAXWELL MEYERS
2550 N LAKEVIEW N506
CHICAGO, IL 60614

14-28-319-115-1377
MAXWELL MEYERS
2550 N LAKEVIEW N506
CHICAGO, IL 60614

14-28-319-115-1378
AGLEA & JOSE VELASCO
2550 N LAKEVIEW 281
CHICAGO, IL 60614

14-28-319-115-1379
AGLEA & JOSE VELASCO
2550 N LAKEVIEW 282
CHICAGO, IL 60614

14-28-319-115-1380
AGLEA & JOSE VELASCO
2550 N LAKEVIEW 283
CHICAGO, IL 60614

14-28-319-115-1381
KAUFMAN IL RES TRST
2550 N LAKEVIEW N802
CHICAGO, IL 60614

14-28-319-115-1382
KAUFMAN IL RES TRUST
2550 N LAKEVIEW N802
CHICAGO, IL 60614

14-28-319-115-1383
TIMOTHY MILLER
2550 N LAKEVIEW AVE
CHICAGO, IL 60614

14-28-319-115-1384
TIMOTHY MILLER
2550 N LAKEVIEW AVE
CHICAGO, IL 60614

14-28-319-115-1385
STAN BARRISH
2550 N LAKEVIEW #S703
CHICAGO, IL 60614

14-28-319-115-1386
JEANNINE CLEARY
2550 N LAKEVIEW S2402
CHICAGO, IL 60614

14-28-319-115-1387
WILLIAM Q SARGENT
2550 N LAKEVIEW N1604
CHICAGO, IL 60614

14-28-319-115-1388
WILLIAM Q SARGENT
2550 N LAKEVIEW N1604
CHICAGO, IL 60614

14-28-319-115-1389
JORDAN HADELMAN
2550 N LAKEVIEW S601
CHICAGO, IL 60614

14-28-319-115-1390
JORDAN HADELMAN
2550 N LAKEVIEW S601
CHICAGO, IL 60614

14-28-319-115-1391
MARY ONEIL
2550 N LAKEVIEW S1105
CHICAGO, IL 60614

14-28-319-115-1392
MARY ONEIL
2550 N LAKEVIEW S1105
CHICAGO, IL 60614

14-28-319-115-1393
DAVID W HANSEN
2550 N LAKEVIEW S1301
CHICAGO, IL 60614

14-28-319-115-1394
DAVID W HANSEN
2550 N LAKEVIEW #S1301
CHICAGO, IL 60614

14-28-319-115-1395
T NEWBERGER
2550 N LAKEVIEW #S2206
CHICAGO, IL 60614

14-28-319-115-1396
T NEWBERGER
2550 N LAKEVIEW #S2206
CHICAGO, IL 60614

14-28-319-115-1397
T NEWBERGER
2550 N LAKEVIEW #S2206
CHICAGO, IL 60614

14-28-319-115-1398
KINERET ZABNER
404 E COLLEGE ST 1501
IOWA CITY, IA 52240

14-28-319-115-1399
KINERET ZABNER 1501
404 E COLLEGE ST
IOWA CITY, IA 52240

14-28-319-115-1400
MARSHA F NAGIB TRUST
2550 N LAKEVIEW S1605
CHICAGO, IL 60614

14-28-319-115-1401
MARSHA F NAGIB TRUST
2550 N LAKEVIEW S1605
CHICAGO, IL 60614

14-28-319-115-1402
DANIEL H COLE
2550 N LAKEVIEW 1701N
CHICAGO, IL 60614

14-28-319-115-1403
DANIEL H COLE
2550 N LAKEVIEW 1701N
CHICAGO, IL 60614

14-28-319-115-1404
DANIEL H COLE
2550 N LAKEVIEW N1701
CHICAGO, IL 60614

14-28-319-115-1408
USACHGO DEV LLC DEMING
PO BOX 765
GLENVIEW, IL 60025

14-28-319-115-1409
USACHGO DEV LLC DEMING
PO BOX 765
GLENVIEW, IL 60025

14-28-319-115-1410
ALLAN SCHOLOM
480 W DEMING PL
CHICAGO, IL 60614

14-28-319-115-1411
LAKE TOWER DVLPMNT.
2550 N. LAKEVIEW AVE.
CHICAGO, IL 60614

14-28-319-115-1412
GARY S & LAURA MAURER
2600 N LAKEVIEW #9B
CHICAGO, IL 60614

14-28-319-115-1413
JOHN M SUPERA
2001 N HALSTED ST 301
CHICAGO, IL 60614

14-28-319-115-1414
LAKE TOWER DVLPMNT.
2550 N. LAKEVIEW AVE.
CHICAGO, IL 60614

14-28-319-115-1415
LAKE TOWER DVLPMNT.
2550 N. LAKEVIEW AVE.
CHICAGO, IL 60614

14-28-319-115-1416
HARRY FRANK
2608 N LAKEVIEW AV 2C
CHICAGO, IL 60614

14-28-319-115-1417
MARK ANDREW
987 POST AVE
HOLLAND, MI 49424

14-28-319-116-0000
JENNIFER MORGENSTERN
439 WEST DEMING PLACE
CHICAGO, IL 60614

14-28-319-117-0000
CHRISTOPHER ESBROOK
435 W DEMING PL
CHICAGO, IL 60614

14-28-320-003-0000
JOSHUA LEFKOVITZ
441 W ST JAMES PLACE
CHICAGO, IL 60614

14-28-320-005-0000
J LI
2423 BIRCHWOOD LN
WILMETTE, IL 60091

14-28-320-006-0000
JULIAN KERBIS
435 W ST JAMES PL
CHICAGO, IL 60614

14-28-320-007-0000
MICHAEL B NAAS
431 W ST JAMES PL
CHICAGO, IL 60614

14-28-320-008-0000
MARK & JOAN ANDREW
987 POST AV
HOLLAND, MI 49424

14-28-320-009-0000
425 W ST JAMES LLC
500 N DEARBORN 400
CHICAGO, IL 60654

14-28-320-010-0000
MBT SERVICES CORP
942 W LAKE ST
CHICAGO, IL 60607

14-28-320-013-0000
ALLAN ROBERTS PROPERTY
666 DUNDEE RD #1703
NORTHBROOK, IL 60062

MARGARET J CZARNOWSKI
434 W ROSLYN PL
CHICAGO, IL 60614

14-28-320-018-0000
ASHOKA ACHUTHAN
430 W ROSLYN PL
CHICAGO, IL 60614

14-28-320-019-0000
THOMAS IRVINE
428 W ROSLYN PL
CHICAGO, IL 60614

14-28-320-020-0000
JOAN P LYNCH & BO TRAN
426 W ROSLYN PL
CHICAGO, IL 60614

14-28-320-021-0000
MEHMET C COMEZ
422 W ROSLYN PL
CHICAGO, IL 60614

14-28-320-022-0000
THE CATHLEEN M WATT TR
420 W ROSLYN PL
CHICAGO, IL 60614

14-28-320-027-0000
NICK LANDIS
6027 N MONTICELLO
CHICAGO, IL 60659

14-28-320-030-1001
MICHAEL P CASEY
10530 S AVENUE E
CHICAGO, IL 60617

14-28-320-030-1002
DAVID M LITTERST
2500 N LAKEVIEW AVE401
CHICAGO, IL 60614

14-28-320-030-1005
ANGELA LEVENSTEIN
2500 N LAKEVIEW 701
CHICAGO, IL 60614

14-28-320-030-1006
J A MALEC
2500 LAKEVIEW 801
CHICAGO, IL 60614

14-28-320-030-1007
REID SMITH
2500 N LAKEVIEW AVE901
CHICAGO, IL 60614

14-28-320-030-1008
SIBYLLE BECK
2500 N LAKEVIEW #1001
CHICAGO, IL 60614

14-28-320-030-1009
BOGDANA BESLACH
2500 N LAKEVIEW #1101
CHICAGO, IL 60614

14-28-320-030-1010
MIRIAM ROSE SARNE
2500 N LAKEVIEW 1201
CHICAGO, IL 60614

14-28-320-030-1011
CHERYL TAMA OBLANDER
2500 N LAKEVIEW 1301
CHICAGO, IL 60614

14-28-320-030-1012
CAROLYN B HADESMAN
2500 LAKEVIEW AVE
CHICAGO, IL 60614

14-28-320-030-1013
OLGA BURGERHOUT TIPTON
2500 N LAKEVIEW 1501
CHICAGO, IL 60614

14-28-320-030-1014
ERIK C GOULD
2500 N LAKEVIEW #1601
CHICAGO, IL 60614

14-28-320-030-1015
GARY & SUSAN SCHUMAN
2500 N LAKEVIEW 1701
CHICAGO, IL 60614

14-28-320-030-1016
DAVID J BROWN
2500 N LAKEVIEW #1801
CHICAGO, IL 60614

14-28-320-030-1017
RANDAL & ADRIA HALL
2500 N LAKEVIEW 1902
CHICAGO, IL 60614

14-28-320-030-1018
CORINNE BROPHY
2500 N LAKEVIEW 2001
CHICAGO, IL 60614

14-28-320-030-1019
JOHN N OEST
2500 N LAKEVIEW AVE210
CHICAGO, IL 60614

14-28-320-030-1020
BRIAN & SUSAN FARGO
2500 N LAKEVIEW 2201
CHICAGO, IL 60614

14-28-320-030-1021
LYNN GUGENHEIM
2500 N LAKEVIEW
CHICAGO, IL 60614

14-28-320-030-1022
LOUIS P RIVER
2500 LAKEVIEW APT 2401
CHICAGO, IL 60614

14-28-320-030-1023
JAYESH THAKRAR
15W562 63RD ST
BURR RIDGE, IL 60527

14-28-320-030-1024
DENISE DAVID
2500 N LAKEVIEW #2601
CHICAGO, IL 60614

14-28-320-030-1025
RICHARD ODEM
2500 LAKEVIEW APT 2701
CHICAGO, IL 60614

14-28-320-030-1027
VIRGINIA L ARONSON
2500 N LAKEVIEW 2902
CHICAGO, IL 60614

14-28-320-030-1028
ERIK C & NADIA F GOULD
2500 N LAKEVIEW #3001
CHICAGO, IL 60614

14-28-320-030-1029
HANS BODEN
2500 N LAKEVIEW AVE310
CHICAGO, IL 60614

14-28-320-030-1030
MARLENE GOLEMBO TRUSTE
2500 N LAKEVIEW AVE320
CHICAGO, IL 60614

14-28-320-030-1032
JOHN G CHERONIS
2500 N LAKEVIEW 3401
CHICAGO, IL 60614

14-28-320-030-1033
THOMAS P AMBRY
2500 N LAKEVIEW #3501
CHICAGO, IL 60614

14-28-320-030-1034
JOHN HIGGINS
2500 N LAKEVIEW AVE
CHICAGO, IL 60614

14-28-320-030-1035
ROBERT ZIMMERMANN
2500 N LAKEVIEW 402
CHICAGO, IL 60614

14-28-320-030-1038
ANGELA LEVENSTEIN
2500 N LAKEVIEW 702
CHICAGO, IL 60614

14-28-320-030-1039
DAVID L CARDEN
4100 MAIN RD
TIVERTON, RI 0

14-28-320-030-1040
DR WILLIAM BERKMAN
2500 N LAKEVIEW #902
CHICAGO, IL 60614

14-28-320-030-1041
CTLTC 008002368166
10 S LASALLE ST #2750
CHICAGO, IL 60603

14-28-320-030-1042
MARY ROMAN
2500 N LAKEVIEW AVE110
CHICAGO, IL 60614

14-28-320-030-1043
EVE VAN CAUTER
1720 N LASALLE 22
CHICAGO, IL 60614

14-28-320-030-1044
JOSEPH L WETCHLER
2500 N LAKEVIEW #1302
CHICAGO, IL 60614

14-28-320-030-1045
CAROLYN B HADESMAN
2500 LAKEVIEW AVE 1402
CHICAGO, IL 60614

14-28-320-030-1046
JOSE TOLEDO
15635 NW 82 COURT
MIAMI LAKES, FL 33016

14-28-320-030-1047
NADIA GOULD
2500 N LAKEVIEW #1602
CHICAGO, IL 60614

14-28-320-030-1048
MARILYNN J STAMMICH
2500 LAKEVIEW #1702
CHICAGO, IL 60614

14-28-320-030-1049
PATRICK M PRUITT
2500 N LAKEVIEW 1802
CHICAGO, IL 60614

14-28-320-030-1050
R A HALL
2500 N LAKEVIEW 1902
CHICAGO, IL 60614

14-28-320-030-1051
M JANETTE TOMLINSON
550 MANLEY ROAD
BELLINGHAM, WA 98229

14-28-320-030-1052
JOHN N OEST
2500 LAKEVIEW 2102
CHICAGO, IL 60614

14-28-320-030-1053
BRIAN & SUSAN FARGO
2500 N LAKEVIEW 2202
CHICAGO, IL 60614

14-28-320-030-1054
PAUL CRESCENZO
2500 N LAKEVIEW AVE230
CHICAGO, IL 60614

14-28-320-030-1055
LOUIS P RIVER 111
2500 LAKEVIEW 2402
CHICAGO, IL 60614

14-28-320-030-1056
JAMES & GLORIA GATZ
2500 N LAKEVIEW 2502
CHICAGO, IL 60614

14-28-320-030-1057
DAVID ARIEL
2500 N LAKEVIEW #2602
CHICAGO, IL 60614

14-28-320-030-1058
KEVIN AND STACY CAVIN
501 LAKE AVE
WILMETTE, IL 60091

14-28-320-030-1060
VIRGINIA L ARONSON
2500 N LAKEVIEW 2902
CHICAGO, IL 60614

14-28-320-030-1061
ERIK & NADIA GOULD
2500 N LAKEVIEW #3002B
CHICAGO, IL 60614

14-28-320-030-1062
MICHAEL D PETITTI TRUS
2500 N LAKEVIEW #3102
CHICAGO, IL 60614

14-28-320-030-1063
MARLENE GOLEMBO TRUSTE
2500 N LAKEVIEW AVE320
CHICAGO, IL 60614

14-28-320-030-1065
JOHN G CHERONIS 3402
2500 N LAKEVIEW AVE
CHICAGO, IL 60614

14-28-320-030-1066
FLORENCE MUSSAT
2500 N LAKEVIEW #3502
CHICAGO, IL 60614

14-28-320-030-1067
JACK FOREMAN
2500 N LAKEVIEW AVE
CHICAGO, IL 60614

14-28-320-030-1068
LANMARK S PANAGAKIS
8430 WICKER AVE
SAINT JOHN, IN 46373

14-28-320-030-1069
MATTHEW JOHNSON
2500 N LAKEVIEW #403
CHICAGO, IL 60614

14-28-320-030-1070
FRANK ENNAB
2500 N LAKEVIEW #503
CHICAGO, IL 60614

14-28-320-030-1071
JULIE VICELJA
212 CALLE DE ANDALUCIA
REDONDO BCH, CA 90277

14-28-320-030-1072
MICHAEL GREINKE
2500 N LAKEVIEW 703
CHICAGO, IL 60614

14-28-320-030-1073
PALOMO
2500 N LAKEVIEW #803
CHICAGO, IL 60614

14-28-320-030-1074
WILLIAM F MCDERMOTT
2500 N LAKEVIEW #903
CHICAGO, IL 60614

14-28-320-030-1075
ZHANG & LI
306 N HARVEY ST#303
URBANA, IL 61801

14-28-320-030-1076
JULIAN CIRJE
2500 N LAKEVIEW 1103
CHICAGO, IL 60614

14-28-320-030-1077
BARBARA KOLTUN
12028 DEVILWOOD DR
POTOMAC, MD 20854

14-28-320-030-1078
LESLIE A WASHBURN
2500 N LAKEVIEW #1303C
CHICAGO, IL 60614

14-28-320-030-1079
CAROLYN B HADESMAN
2500 N LAKEVIEW #1403
CHICAGO, IL 60614

14-28-320-030-1080
VIRGINIA SILK
3050 W CARROLL AVE
CHICAGO, IL 60612

14-28-320-030-1081
ERIK & NADIA GOULD
2500 N LAKEVIEW AVE
CHICAGO, IL 60614

14-28-320-030-1082
CHRISTINE DAVID
2500 N LAKEVIEW #1703
CHICAGO, IL 60614

14-28-320-030-1083
ERIK C GOULD 1803
2500 N LAKEVIEW AVE
CHICAGO, IL 60614

14-28-320-030-1084
DARLENE S CHANSKY
2500 LAKEVIEW 1903
CHICAGO, IL 60614

14-28-320-030-1085
IBRAHIM TOUKAN
2500 N LAKEVIEW AV 503
CHICAGO, IL 60614

14-28-320-030-1086
PATRICK KELLY
2500 N LAKEVIEW AV2103
CHICAGO, IL 60614

14-28-320-030-1087
MATTHEW K MORGAN
2500 LAKEVIEW 2203
CHICAGO, IL 60614

14-28-320-030-1088
PATRICIA CRESCENZO
15518 LEVEN LINKS PL
LAKEWOOD RCH, FL 34202

14-28-320-030-1089
ARONSON SAVACO LTD
2500 N LAKEVIEW
CHICAGO, IL 60614

14-28-320-030-1090
GATZ
2500 LAKEVIEW 2503
CHICAGO, IL 60614

14-28-320-030-1091
YASMIN GOSIENGFIAO AS
2500 N LAKEVIEW #204
CHICAGO, IL 60614

14-28-320-030-1092
RAPHAEL G GUAJARDO
2500 LAKEVIEW #304
CHICAGO, IL 60614

14-28-320-030-1093
STEPHENSON NB & TR
PO BOX 137
MARINETTE, WI 54143

14-28-320-030-1094
ELIZABETH A NORDEN AS
2500 N LAKEVIEW 504
CHICAGO, IL 60614

14-28-320-030-1095
MARGARET A OCONNOR
2500N LAKEVIEW AVE 604
CHICAGO, IL 60614

14-28-320-030-1096
IZABELA MURAWEL
2011 HABBERTON AV
PARK RIDGE, IL 60068

14-28-320-030-1097
DOUGLAS K JOHNSON
2706 N MILDRED AVE
CHICAGO, IL 60614

14-28-320-030-1098
ANATOLIY MUSHTUK
2500 N LAKEVIEW #904
CHICAGO, IL 60614

14-28-320-030-1099
KATHERINE STARR AGLE
2500 N LAKEVIEW #1004
CHICAGO, IL 60614

14-28-320-030-1100
NINGHUA ZHOU
12 KINROSS CT
EDISON, NJ 88171

14-28-320-030-1101
IN TAIK YOON
3820 GULF BLVD 401
ST PETERSBRG, FL 33706

14-28-320-030-1102
XING LI
2597 OAK RIDGE WAY
LISLE, IL 60532

14-28-320-030-1103
JEFF POCZATEK
8121 LAWNDALE AVE
SKOKIE, IL 60076

14-28-320-030-1104
JENNIFER ANNE MARCHUK
2500 N LAKEVIEW AVE150
CHICAGO, IL 60614

14-28-320-030-1105
VALENTIA PAPKOVA
2500 N LAKEVIEW 1604
CHICAGO, IL 60614

14-28-320-030-1106
ROSETTE ZWEIG
2500 LAKEVIEW 1704
CHICAGO, IL 60614

14-28-320-030-1107
JEFFREY T SALTZ
2500 N LAKEVIEW #1804
CHICAGO, IL 60614

14-28-320-030-1108
FRANK W JAFFE
111 W WASHINGTON ST900
CHICAGO, IL 60602

14-28-320-030-1109
ROGER A SIMON
2500 LAKEVIEW 2004
CHICAGO, IL 60614

14-28-320-030-1110
RAMONA J BURGGRAAFF TR
2500 N LAKEVIEW AVE210
CHICAGO, IL 60614

14-28-320-030-1111
JOSEPH & K SANTUCCI
7406 N SHERIDAN ROAD
CHICAGO, IL 60626

14-28-320-030-1112
GERALD COLETTE GORDON
2500 N LAKEVIEW 2304
CHICAGO, IL 60614

14-28-320-030-1113
H NICHOLAS BERBERIAN
2500 N LAKEVIEW 2404
CHICAGO, IL 60614

14-28-320-030-1114
J BRUZAS
2500 N LAKEVIEW #2504
CHICAGO, IL 60614

14-28-320-030-1115
2500 LAKEVIEW ASSOC
2500 N LAKEVIEW AVE
CHICAGO, IL 60614

14-28-320-030-1116
MITCHELL YATES
2500 N LAKEVIEW AV 305
CHICAGO, IL 60614

14-28-320-030-1117
ALICE G DELANEY 405
2500 N LAKEVIEW AVE
CHICAGO, IL 60614

14-28-320-030-1118
DON YESNIK
2500 N LAKEVIEW #505
CHICAGO, IL 60614

14-28-320-030-1119
BRADLEY COHN
2500 N LAKEVIEW 605
CHICAGO, IL 60614

14-28-320-030-1120
RONALD & HELEN GLICK
2500 N LAKEVIEW#705
CHICAGO, IL 60614

14-28-320-030-1121
DOUGLAS JOHNSON
2706 N MILDRED AVE
CHICAGO, IL 60614

14-28-320-030-1122
MARIA RODRIGUEZ
2500 N LAKEVIEW 905
CHICAGO, IL 60614

14-28-320-030-1123
MARIO E SILVA M D
2500 N LAKEVIEW 1005
CHICAGO, IL 60614

14-28-320-030-1124
JAMES GIGNAC
804 S CATHERINE AVE
LA GRANGE, IL 60525

14-28-320-030-1125
J & TIN HERTZEL
2500 N LAKEVIEW 1205
CHICAGO, IL 60614

14-28-320-030-1126
STANLEY L SIUTA & MARI
2500 N LAKEVIEW AVE130
CHICAGO, IL 60614

14-28-320-030-1127
JEFF POCZATEK
8121 LAWNDALE AVE
SKOKIE, IL 60076

14-28-320-030-1128
KAREN LEWAK
2500 N LAKEVIEW 1505
CHICAGO, IL 60614

14-28-320-030-1129
SUSAN A KOVIC
2500 N LAKEVIEW 1605
CHICAGO, IL 60614

14-28-320-030-1130
KRISTINE SANTUCCI
2500 N LAKEVIEW AVE170
CHICAGO, IL 60614

14-28-320-030-1131
JOHN ZAUTCKE
2500 N LAKEVIEW #1805
CHICAGO, IL 60614

14-28-320-030-1132
FRANK W JAFFE
111 W WASHINGTON ST900
CHICAGO, IL 60602

14-28-320-030-1133
ROGER A SIMON
2500 N LAKEVIEW AVE200
CHICAGO, IL 60614

14-28-320-030-1134
JANE RAE BUCKWALTER
2500 N LAKEVIEW #2105
CHICAGO, IL 60614

14-28-320-030-1135
J AND K SANTUCCI
2500 N LAKEVIEW 2205
CHICAGO, IL 60614

14-28-320-030-1136
GERALD-COLETTE GORDON
2500 LAKEVIEW #2305
CHICAGO, IL 60614

14-28-320-030-1137
H NICHOLAS BERBERIAN
2500 LAKEVIEW #2405
CHICAGO, IL 60614

14-28-320-030-1138
M K ANDERSON
2500 N LAKEVIEW 2505
CHICAGO, IL 60614

14-28-320-030-1139
H GOSS & N WAGNER
2500 N LAKEVIEW 2604
CHICAGO, IL 60614

14-28-320-030-1140
SRINI NUNNA
2500 N LAKEVIEW 2704
CHICAGO, IL 60614

14-28-320-030-1141
GURPREET INGH
2500 N LAKEVIEW AVE
CHICAGO, IL 60614

14-28-320-030-1142
ROBERT R BARBOLINI
2500 N LAKEVIEW
CHICAGO, IL 60614

14-28-320-030-1143
ERNESTO GODOY ROMERO
2500 N LAKEVIEW #3004
CHICAGO, IL 60614

14-28-320-030-1144
SCHLACKS
2500 N LAKEVIEW #3104
CHICAGO, IL 60614

14-28-320-030-1145
MICHELLE A QUIGLEY
2500 LAKEVIEW 3204
CHICAGO, IL 60614

14-28-320-030-1146
SANFORD KLEIN
2500 N LAKEVIEW
CHICAGO, IL 60614

14-28-320-030-1147
J A NELSON
2500 N LAKEVIEW 3404
CHICAGO, IL 60614

14-28-320-030-1148
LORI BUCCIERO
2500 N LAKEVIEW #3504
CHICAGO, IL 60614

14-28-320-030-1149
JUDITH RICH TRUST
2500 N LAKEVIEW 2603
CHICAGO, IL 60614

14-28-320-030-1150
ROBERT ERIC GEIL
2172 FAIRFAX RD
COLUMBUS, OH 43221

14-28-320-030-1151
VIRGINIA L ARONSON
2500 N LAKEVIEW #2803
CHICAGO, IL 60614

14-28-320-030-1152
SIMON ARONSON
2500 N LAKEVIEW
CHICAGO, IL 60614

14-28-320-030-1153
INTERIM TRUST
2500N LAKEVIEW AV#3003
CHICAGO, IL 60614

14-28-320-030-1154
RALPH BOGAN
2500 N LAKEVIEW #3103
CHICAGO, IL 60614

14-28-320-030-1155
STEPHEN C HAUSER 3203
2500 N LAKEVIEW AVE
CHICAGO, IL 60614

14-28-320-030-1156
A J BRODY
2500 N LAKEVIEW AVE
CHICAGO, IL 60614

14-28-320-030-1157
KEVIN SCHAEFER
2500 N LAKEVIEW AVE340
CHICAGO, IL 60614

14-28-320-030-1158
MICHELLE LAWLESS
2500 N LAKEVIEW #3503
CHICAGO, IL 60614

14-28-320-030-1159
MICHAEL SCHNEIDERMAN
2500 N LAKEVIEW#3301
CHICAGO, IL 60614

14-28-320-030-1160
MORTON E HARRIS
2500 N LAKEVIEW #502
CHICAGO, IL 60614

14-28-320-030-1161
HOLLY D WARSHAUER AS T
2500 N LAKEVIEW AVE280
CHICAGO, IL 60614

14-28-320-030-1162
TURLE FAMILY REVOCABLE
2500 N LAKEVIEW AVE601
CHICAGO, IL 60614

14-28-320-030-1163
ANGELA LEVENSTEIN
2500 N LAKEVIEW 701
CHICAGO, IL 60614

14-28-320-030-1164
H NICHOLAS BERBERIAN
2500 N LAKEVIEW 2404
CHICAGO, IL 60614

14-28-320-030-1165
JACKIE RIVER
2500 LAKEVIEW 2401
CHICAGO, IL 60614

14-28-320-031-1001
SOFIA CANO PAREJA
6466 N SAYRE AV
CHICAGO, IL 60631

14-28-320-031-1002
STEVEN J MARTIN
5781 NORTH FOREST GLEN
CHICAGO, IL 60646

14-28-320-031-1003
MELANIE J SNOW
456 W ROSLYN PL #2E
CHICAGO, IL 60614

14-28-320-031-1004
TAXPAYER OF
458 W ROSLYN PL
CHICAGO, IL 60614

14-28-320-031-1005
MARTIN FURRER
456 W ROSLYN
CHICAGO, IL 60614

14-28-320-031-1006
PATRICIA J MURPHY
458 W ROSLYN PL#3W
CHICAGO, IL 60614

14-28-320-032-1001
RITA KEZELIS
445 W ST JAMES PL
CHICAGO, IL 60614

14-28-320-032-1002
C FENDER
445 W ST JAMES
CHICAGO, IL 60614

14-28-320-032-1003
SEAN CONNON
1131 NORTH AVE
BATAVIA, IL 60510

14-28-320-032-1004
JOSEPHINE AXTMAN
445 W ST JAMES PL 3E
CHICAGO, IL 60614

14-28-320-032-1005
JENNA MICHELLE STUDDMA
447 W SAINT JAMES PL#1
CHICAGO, IL 60614

14-28-320-032-1006
CHRISTINA BISHOP
7003 RIPPLING STONE LN
RALEIGH, NC 27612

14-28-320-032-1007
SANTOSH & TANNIA GOSWA
3200 N LK SHR DR #804
CHICAGO, IL 60657

14-28-320-032-1008
HEATHER JOERGER
449 W ST JAMES PL #1
CHICAGO, IL 60614

14-28-320-032-1009
HAMPTON APARTMENTS LLC
1920 BEVERLY LN
BUFFALO GRV, IL 60089

14-28-320-032-1010
VIBHA SABHARWAL
255 SOUTH PROSPECT AVE
CLARENDN HLS, IL 60514

14-28-320-032-1011
HEATHER JOERGER
428 W SAINT JAMES #1
CHICAGO, IL 60614

14-28-320-032-1012
RAINBOW RUSSELL
451 W ST JAMES PL
CHICAGO, IL 60614

14-28-320-032-1013
AKHTAR KHATTAK
55 OAK CREEK CT
BURR RIDGE, IL 60527

14-28-320-033-1001
KENNETH CARSON
606 PROVIDENT
WINNETKA, IL 60093

14-28-320-033-1002
C & M STARKEY
455 W ST JAMES #201
CHICAGO, IL 60614

14-28-320-033-1003
C & M STARKEY
455 W ST JAMES #201
CHICAGO, IL 60614

14-28-320-033-1004
TAXPAYER OF UNIT 203
455 W SAINT JAMES PL
CHICAGO, IL 60614

14-28-320-033-1005
JOHN PIERORAZIO
455 W SAINT JAMES #204
CHICAGO, IL 60614

14-28-320-033-1006
MAREK VASAT
1124 N KNIGHT AVE
PARK RIDGE, IL 60068

14-28-320-033-1007
MARILYN BARZINSKI ADLE
455 W ST JAMES PLACE
CHICAGO, IL 60614

14-28-320-033-1008
M VASAT
455 W SAINT JAMES 300
CHICAGO, IL 60614

14-28-320-033-1009
MARY R WRIGHT
1463 27TH ST
DENVER, CO 80205

14-28-320-033-1010
VLADIMIR KHASIN
455 W SAINT JAMES PL30
CHICAGO, IL 60614

14-28-320-033-1011
MARK D WETTERQUIST
250 W CLAREMONT ST
ELMHURST, IL 60126

14-28-320-033-1012
JULIAN KERBIS
5415 N WAYNE AVE
CHICAGO, IL 60640

14-28-320-033-1013
ROBERT T VEITCH
455 W ST JAMES PL#305
CHICAGO, IL 60614

14-28-320-033-1014
JACOB MAZANKE
455 W SAINT JAMES PL30
CHICAGO, IL 60614

14-28-320-033-1015
LORI J SCHREIBER
455 W ST JAMES PL 400
CHICAGO, IL 60614

14-28-320-033-1016
KEVIN C LIM
1809 W CHICAGO AVE 3S
CHICAGO, IL 60622

14-28-320-033-1017
AINUDDIN
455 SAINT JAMES 402
CHICAGO, IL 60614

14-28-320-033-1018
PRASH SABHARWAL
455 W SAINT JAMES PL
CHICAGO, IL 60614

14-28-320-033-1019
ALEXANDRE CHLENSKI
455 ST JAMES 404
CHICAGO, IL 60614

14-28-320-033-1020
ALEXANDER M GELABERT
455 W SAINT JAMES#405
CHICAGO, IL 60614

14-28-320-033-1021
YIN GANG HU
88 AIRPORT RD
ELGIN, IL 60123

14-28-320-033-1022
DANIEL J SCHREIBER
455 W SAINT JAMES PL40
CHICAGO, IL 60614

14-28-320-033-1023
STEVEN STASYS
455 W ST JAMES PL #501
CHICAGO, IL 60614

14-28-320-033-1024
MILA TABOR
1423 N WESTERN AVE
LAKE FOREST, IL 60045

14-28-320-033-1025
XIAOCAI YAN
455 W ST JAMES PL
CHICAGO, IL 60614

14-28-320-033-1026
ZANE D SMITH
982 CHERRY ST
WINNETKA, IL 60093

14-28-320-033-1027
JOANNE SHAW
455 W ST JAMES PL 505
CHICAGO, IL 60614

14-28-320-033-1028
JEFFREY S COTHREN
455 W SAINT JAMES 506
CHICAGO, IL 60614

14-28-320-033-1029
STEVEN STASYS
455 W ST JAMES PL #501
CHICAGO, IL 60614

14-28-320-033-1030
PRASH SABHARWAL
455 W SAINT JAMES PL
CHICAGO, IL 60614

14-28-320-033-1031
MARK D WETTERQUIST
250 W CLAREMONT ST
ELMHURST, IL 60126

14-28-320-033-1032
MAREK VASAT
1124 N KNIGHT AVE
PARK RIDGE, IL 60068

14-28-320-033-1033
JEFFREY S COTHREN
455 W ST JAMES 506
CHICAGO, IL 60614

14-28-320-033-1034
BRIGITTE ERBE
433 W ROSLYN
CHICAGO, IL 60614

14-28-320-033-1035
JULIAN KERBIS
5415 N WAYNE AVE
CHICAGO, IL 60640

14-28-320-033-1036
AINUDDIN
455 SAINT JAMES 402
CHICAGO, IL 60614

14-28-320-033-1037
MARY R WRIGHT
1463 27TH ST
DENVER, CO 80205

14-28-320-033-1038
JEFFREY B PATTERSON
441 W ST JAMES PL
CHICAGO, IL 60614

14-28-320-033-1039
MARIA CZARNOWSKI P11
434 W ROSLYN #200
CHICAGO, IL 60614

14-28-320-033-1040
GRAEME JUSTICE
429 W ROSLYN PL
CHICAGO, IL 60614

14-28-320-033-1041
ZANE D SMITH
982 CHERRY
WINNETKA, IL 60093

14-28-320-033-1042
VLADIMIR KHASIN
455 W SAINT JAMES PL30
CHICAGO, IL 60614

14-28-320-033-1043
JOANNE SHAW
455 W ST JAMES PL 505
CHICAGO, IL 60614

14-28-320-034-1001
S CALOMINO&J ZYCHOWICZ
454 W ROSLYN PL #1W
CHICAGO, IL 60614

14-28-320-034-1002
TIMOTHY & MARY RAMSEY
452 W ROSLYN PL #2W
CHICAGO, IL 60614

14-28-320-034-1003
ROSARIO CIANCIMINO
8870 PIONEER CT
BERRIEN SPGS, MI 49103

14-28-320-034-1004
MICHAEL M POWELL
452 W ROSLYN PL
CHICAGO, IL 60614

14-28-320-034-1005
RICHARD J GROSS
452 W ROSLYN PLACE #2E
CHICAGO, IL 60614

14-28-320-034-1006
FRANCESCA N RODOLICO
452 W ROSLYN PL 3E
CHICAGO, IL 60614

14-28-320-035-1001
RYAN & LINDSAY ABNEY
444 W ROSLYN PL 1D
CHICAGO, IL 60614

14-28-320-035-1002
THOMAS CALMEAU
673 BOYLSTON ST UNIT 2
BOSTON, MA 21162

14-28-320-035-1003
MATTHEW BIASELL
444 W ROSLYNPL #1C
CHICAGO, IL 60614

14-28-320-035-1004
SALLY PALCHIK RAGEP
444 W ROSLYN PL APT 2A
CHICAGO, IL 60614

14-28-320-035-1005
CHERIE C BERZON
444 W ROSLYN PL #2B
CHICAGO, IL 60614

14-28-320-035-1006
MARY K HALPERT
3600 WOODCLIFF DR
KALAMAZOO, MI 49008

14-28-320-035-1007
MARY C MULLIGAN
444 W ROSLYN PL #3A
CHICAGO, IL 60614

14-28-320-035-1008
MEREDITH LAWRENCE
444 W ROSLYN PL APT 3B
CHICAGO, IL 60614

14-28-320-035-1009
BYRON ESTES ASKIN II T
2331 COWPER AVE
EVANSTON, IL 60201

14-28-320-035-1010
MARK R MISCHKE
444 W ROSLYN PL APT 4A
CHICAGO, IL 60614

14-28-320-035-1011
THOMAS RAYMOND MORIN J
444 W ROSLYN PL APT 4B
CHICAGO, IL 60614

14-28-320-035-1012
PETER & AUDREY BARTLOW
444 W ROSLYN PL #4C
CHICAGO, IL 60614

14-28-320-035-1013
MARK SORENSEN
444 W ROSLYN PL #5A
CHICAGO, IL 60614

14-28-320-035-1014
ROSLYN PLACE LLC
444 W. ROSLYN PL.
CHICAGO, IL 60614

14-28-320-035-1015
SHAUNA PEET
444 W ROSLYN 5C
CHICAGO, IL 60614

14-28-321-001-0000
S AND M MANAGEMENT
P O BOX 932 RAVINIA ST
HIGHLAND PK, IL 60035

14-28-321-002-0000
450 W ROSLYN LLC
PO BOX 932
HIGHLAND PK, IL 60035

14-28-321-003-0000
MARILYN F PARFENOFF NO
453 W ROSLYN PL
CHICAGO, IL 60614

14-28-321-004-0000
JAMES J MALONEY & CO
2446 N CLARK ST
CHICAGO, IL 60614

14-28-321-005-0000
LAWRENCE EAGLES
447 W ROSLYN PLACE
CHICAGO, IL 60614

14-28-321-007-0000
ANTHONY RICHARDS
439 W ROSLYN PL
CHICAGO, IL 60614

14-28-321-008-0000
ELISA ALLAN
1901 FARM RD
LAKE FOREST, IL 60045

14-28-321-010-0000
WESLEY KOONTZ
429 W ROSLYN PL
CHICAGO, IL 60614

14-28-321-011-0000
BRIAN K MADDOX
427 W ROSLYN PL
CHICAGO, IL 60614

14-28-321-012-0000
SCOTT T JACKSON
425 W ROSLYN PL
CHICAGO, IL 60614

14-28-321-013-0000
SCOTT HOLINGUE
423 ROSLYN PL
CHICAGO, IL 60614

14-28-321-014-0000
CAIXIA ZIEGLER
421 W ROSLYN PL
CHICAGO, IL 60614

14-28-321-015-0000
DENNIS STRAND
42 S WYNSTONE DR STE 1
N BARRINGTON, IL 60010

14-28-321-016-0000
CHRISTOPHER BASKEN
417 W ROSLYN PLACE
CHICAGO, IL 60614

14-28-321-017-0000
DONALD COQUILLETTE
415 W ROSLYN PL
CHICAGO, IL 60614

14-28-321-018-0000
JOHN & DEBORAH GROSS
2474 N LAKEVIEW AVE
CHICAGO, IL 60614

14-28-321-019-0000
STACI SIKORA OLIFF AS
2480 N LAKEVIEW AVE
CHICAGO, IL 60614

14-28-321-020-0000
OLIFF DAWN BENNER
207 E OHIO 455
CHICAGO, IL 60611

14-28-321-021-0000
JOHN & DEBORAH GROSS
2474 N LAKEVIEW AVE
CHICAGO, IL 60614

14-28-321-022-0000
JOHN & DEBORAH GROSS
2474 N LAKEVIEW AVE
CHICAGO, IL 60614

14-28-321-023-0000
S AND M MANAGEMENT
P O BOX 932 REVINIA ST
HIGHLAND PK, IL 60035

14-28-321-024-0000
MARC D BUSH
440 W ARLINGTON PL
CHICAGO, IL 60614

14-28-321-025-0000
MICHAEL PATRICK O MALL
438 W ARLINGTON PL
CHICAGO, IL 60614

14-28-321-026-0000
PETER & JEN GOLDMAN
436 W ARLINGTON PL
CHICAGO, IL 60614

14-28-321-027-0000
CHARLES BRENDLER
434 W ARLINGTON PLACE
CHICAGO, IL 60614

14-28-321-028-0000
ADAM BOYER
428 W ARLINGTON PLACE
CHICAGO, IL 60614

14-28-321-029-0000
ADAM BOYER
428 W ARLINGTON PL
CHICAGO, IL 60614

14-28-321-030-0000
JOSEPH GARONER
426 W ARLINGTN PL
CHICAGO, IL 60614

14-28-321-033-0000
VADIM BACKMAN
416 ARLINGTON
CHICAGO, IL 60614

14-28-321-034-0000
KEITH & DENISE OLSEN
414 W ARLINGTON PL
CHICAGO, IL 60614

14-28-321-035-0000
CTLTC 8002376710
2466 N LAKEVIEW AVE
CHICAGO, IL 60614

14-28-321-037-0000
ELIZABETH MONTALBANA
418 ARLINGTON PLACE
CHICAGO, IL 60614

14-28-321-038-0000
C & M GORDON
422 ARLINGTON PL
CHICAGO, IL 60614

14-28-321-039-1001
MASAMI TAKAHASHI
435 W ROSLYN PLACE 1W
CHICAGO, IL 60614

14-28-321-039-1002
BRIGITTE ERBE
433 W ROSLYN PL
CHICAGO, IL 60614

14-28-321-039-1003
CAROL SISTACHS & JUAN
435 W ROSLYN PL #2W
CHICAGO, IL 60614

14-28-321-039-1004
APRIL J MEYER
435 W ROSLYN PL#2E
CHICAGO, IL 60614

14-28-321-040-1001
C & F PITRE
441 ROSLUN 1E
CHICAGO, IL 60614

14-28-321-040-1002
ADRIANE GLAZIER
741 JUDSON AVE
EVANSTON, IL 60202

14-28-321-040-1003
JOSHUA KOENIG
441 W ROSLYN PL APT 3E
CHICAGO, IL 60614

14-28-321-040-1004
JONATHAN LEIS
445 W ROSLYN PL APT 1W
CHICAGO, IL 60614

14-28-321-040-1005
MARK BEALIN
445 W ROSLYN PL APT 2W
CHICAGO, IL 60614

14-28-321-040-1006
ANDREW BARBARA MCCANNA
445 W ROSLYN PLACE 3W
CHICAGO, IL 60614

14-28-318-084, -085
MISSIONARY SISTERS SACRED
HEART
434 W DEMING PL, 2ND FLOOR
CHICAGO, IL 60614

14-28-400-001-8001
CHICAGO PARK DISTRICT
541 N FAIRBANKS CT
CHICAGO, IL 60611

2600 NORTH HAMPDEN COURT
CONDO ASSOCIATION
2600 N HAMPDEN COURT
CHICAGO, IL 60614

2500 NORTH LAKEVIEW
CONDOMINIUM ASSOCIATION
2500 N LAKEVIEW AVE
CHICAGO, IL 60614

455 WEST ST JAMES PLACE
CONDOMINIUM ASSOCIATION
455 W ST JAMES PLACE
CHICAGO, IL 60614



Dykema Gossett PLLC
10 S. Wacker Drive
Suite 2300
Chicago, IL 60606
WWW.DYKEMA.COM
Tel: (312) 876-1700
Fax: (312) 876-1155
Andrew P. Scott
Direct Dial: (312) 627-8325
Direct Fax: (866) 950-3678
Email: APScott@dykema.com

March 29, 2022

Dear Property Owner:

In accordance with the requirements with the requirements of Section 16-4-100 of the Lake Michigan and Chicago Lakefront Protection Ordinance, please be informed that on or about March 29, 2022, the undersigned intends to file an application with the Chicago Plan Commission to receive authorization for certain improvements, as described below, to the property commonly known as 438 West St. James Place (the "Property").

The applicant, St. James Interests, LLC, proposes to develop the Property with a 10-story, five unit residential building with five off street parking spaces. It should be noted that current zoning permits up to 16 units on the property, but the applicant is doing substantially fewer units. Parking will be accessed via the a curb cut on West St. James Place. The applicant is not seeking any zoning changes, variations or other zoning relief as part of this project.

The owner of the Property and the applicant is St. James Interests, LLC, 55 E. Erie, #1C, Chicago, Illinois 60611. The contact person for the application is Genna Hill who can be reached at (312) 493-1929. Her address is 55 E. Erie, #1C, Chicago, Illinois 60611.

Please note that the applicant is not seeking to rezone, purchase or make improvements to your property. The applicant is required by law to send this notice because you own property within 250 feet of the property that is the subject of the application to the Chicago Plan Commission.

Very truly yours,

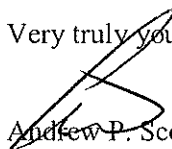
Andrew P. Scott
Attorney for Applicant

**CITY OF CHICAGO
ECONOMIC DISCLOSURE STATEMENT
AND AFFIDAVIT**

SECTION I -- GENERAL INFORMATION

A. Legal name of the Disclosing Party submitting this EDS. Include d/b/a/ if applicable:

St. James Interests, LLC

Check ONE of the following three boxes:

Indicate whether the Disclosing Party submitting this EDS is:

1. the Applicant

OR

2. a legal entity currently holding, or anticipated to hold within six months after City action on the contract, transaction or other undertaking to which this EDS pertains (referred to below as the "Matter"), a direct or indirect interest in excess of 7.5% in the Applicant. State the Applicant's legal name: _____

OR

3. a legal entity with a direct or indirect right of control of the Applicant (see Section II(B)(1)) State the legal name of the entity in which the Disclosing Party holds a right of control: _____

B. Business address of the Disclosing Party: 55 E. Erie, #1C

Chicago, IL 60611

C. Telephone: (312) 493-1929 Fax: _____ Email: genna@gennahill.com

D. Name of contact person: Genevieve Hill

E. Federal Employer Identification No. (if you have one): _____

F. Brief description of the Matter to which this EDS pertains. (Include project number and location of property, if applicable):

Lakefront Protection Ordinance Approval; 438 W. St. James Pl.

G. Which City agency or department is requesting this EDS? DPD

If the Matter is a contract being handled by the City's Department of Procurement Services, please complete the following:

Specification # _____ and Contract # _____

SECTION II -- DISCLOSURE OF OWNERSHIP INTERESTS

A. NATURE OF THE DISCLOSING PARTY

1. Indicate the nature of the Disclosing Party:

- | | |
|---|---|
| <input type="checkbox"/> Person | <input checked="" type="checkbox"/> Limited liability company |
| <input type="checkbox"/> Publicly registered business corporation | <input type="checkbox"/> Limited liability partnership |
| <input type="checkbox"/> Privately held business corporation | <input type="checkbox"/> Joint venture |
| <input type="checkbox"/> Sole proprietorship | <input type="checkbox"/> Not-for-profit corporation |
| <input type="checkbox"/> General partnership | (Is the not-for-profit corporation also a 501(c)(3))? |
| <input type="checkbox"/> Limited partnership | <input type="checkbox"/> Yes <input type="checkbox"/> No |
| <input type="checkbox"/> Trust | <input type="checkbox"/> Other (please specify) |
-

2. For legal entities, the state (or foreign country) of incorporation or organization, if applicable:

Illinois

3. For legal entities not organized in the State of Illinois: Has the organization registered to do business in the State of Illinois as a foreign entity?

- Yes No Organized in Illinois

B. IF THE DISCLOSING PARTY IS A LEGAL ENTITY:

1. List below the full names and titles, if applicable, of: (i) all executive officers and all directors of the entity; (ii) **for not-for-profit corporations**, all members, if any, which are legal entities (if there are no such members, write "no members which are legal entities"); (iii) **for trusts, estates or other similar entities**, the trustee, executor, administrator, or similarly situated party; (iv) **for general or limited partnerships, limited liability companies, limited liability partnerships or joint ventures**, each general partner, managing member, manager or any other person or legal entity that directly or indirectly controls the day-to-day management of the Applicant.

NOTE: Each legal entity listed below must submit an EDS on its own behalf.

Name	Title
Robert Kroupa	Sole Owner and Member
Genevieve Hill	Manager

2. Please provide the following information concerning each person or legal entity having a direct or indirect, current or prospective (i.e. within 6 months after City action) beneficial interest (including ownership) in excess of 7.5% of the Applicant. Examples of such an interest include shares in a corporation, partnership interest in a partnership or joint venture, interest of a member or manager in a

limited liability company, or interest of a beneficiary of a trust, estate or other similar entity. If none, state "None."

NOTE: Each legal entity listed below may be required to submit an EDS on its own behalf.

Name	Business Address	Percentage Interest in the Applicant
Robert Kroupa	4170 N. Marine Drive	100%
	Unit 13A	
	Chicago, IL 60613	

SECTION III -- INCOME OR COMPENSATION TO, OR OWNERSHIP BY, CITY ELECTED OFFICIALS

Has the Disclosing Party provided any income or compensation to any City elected official during the 12-month period preceding the date of this EDS? Yes No

Does the Disclosing Party reasonably expect to provide any income or compensation to any City elected official during the 12-month period following the date of this EDS? Yes No

If "yes" to either of the above, please identify below the name(s) of such City elected official(s) and describe such income or compensation:

Does any City elected official or, to the best of the Disclosing Party's knowledge after reasonable inquiry, any City elected official's spouse or domestic partner, have a financial interest (as defined in Chapter 2-156 of the Municipal Code of Chicago ("MCC")) in the Disclosing Party?

Yes No

If "yes," please identify below the name(s) of such City elected official(s) and/or spouse(s)/domestic partner(s) and describe the financial interest(s).

SECTION IV -- DISCLOSURE OF SUBCONTRACTORS AND OTHER RETAINED PARTIES

The Disclosing Party must disclose the name and business address of each subcontractor, attorney, lobbyist (as defined in MCC Chapter 2-156), accountant, consultant and any other person or entity whom the Disclosing Party has retained or expects to retain in connection with the Matter, as well as the nature of the relationship, and the total amount of the fees paid or estimated to be paid. The Disclosing Party is not required to disclose employees who are paid solely through the Disclosing Party's regular payroll. If the Disclosing Party is uncertain whether a disclosure is required under this Section, the Disclosing Party must either ask the City whether disclosure is required or make the disclosure.

Name (indicate whether retained or anticipated to be retained)	Business Address	Relationship to Disclosing Party (subcontractor, attorney, lobbyist, etc.)	Fees (indicate whether paid or estimated.) NOTE: "hourly rate" or "t.b.d." is not an acceptable response.
Dykema Gossett	10 S. Wacker Dr., Chicago, IL 60606	Lawyer	\$10,000 (est.)
Hirsch MPG	225 S. Hubbard St., Chicago, IL 60654	Architect	\$10,000 (est.)

(Add sheets if necessary)

Check here if the Disclosing Party has not retained, nor expects to retain, any such persons or entities.

SECTION V -- CERTIFICATIONS

A. COURT-ORDERED CHILD SUPPORT COMPLIANCE

Under MCC Section 2-92-415, substantial owners of business entities that contract with the City must remain in compliance with their child support obligations throughout the contract's term.

Has any person who directly or indirectly owns 10% or more of the Disclosing Party been declared in arrearage on any child support obligations by any Illinois court of competent jurisdiction?

Yes No No person directly or indirectly owns 10% or more of the Disclosing Party.

If "Yes," has the person entered into a court-approved agreement for payment of all support owed and is the person in compliance with that agreement?

Yes No

B. FURTHER CERTIFICATIONS

1. [This paragraph 1 applies only if the Matter is a contract being handled by the City's Department of Procurement Services.] In the 5-year period preceding the date of this EDS, neither the Disclosing Party nor any Affiliated Entity [see definition in (5) below] has engaged, in connection with the performance of any public contract, the services of an integrity monitor, independent private sector inspector general, or integrity compliance consultant (i.e., an individual or entity with legal, auditing, investigative, or other similar skills, designated by a public agency to help the agency monitor the activity of specified agency vendors as well as help the vendors reform their business practices so they can be considered for agency contracts in the future, or continue with a contract in progress).

2. The Disclosing Party and its Affiliated Entities are not delinquent in the payment of any fine, fee, tax or other source of indebtedness owed to the City of Chicago, including, but not limited to, water and sewer charges, license fees, parking tickets, property taxes and sales taxes, nor is the Disclosing Party delinquent in the payment of any tax administered by the Illinois Department of Revenue.

3. The Disclosing Party and, if the Disclosing Party is a legal entity, all of those persons or entities identified in Section II(B)(1) of this EDS:

- a. are not presently debarred, suspended, proposed for debarment, declared ineligible or voluntarily excluded from any transactions by any federal, state or local unit of government;
- b. have not, during the 5 years before the date of this EDS, been convicted of a criminal offense, adjudged guilty, or had a civil judgment rendered against them in connection with: obtaining, attempting to obtain, or performing a public (federal, state or local) transaction or contract under a public transaction; a violation of federal or state antitrust statutes; fraud; embezzlement; theft; forgery; bribery; falsification or destruction of records; making false statements; or receiving stolen property;
- c. are not presently indicted for, or criminally or civilly charged by, a governmental entity (federal, state or local) with committing any of the offenses set forth in subparagraph (b) above;
- d. have not, during the 5 years before the date of this EDS, had one or more public transactions (federal, state or local) terminated for cause or default; and
- e. have not, during the 5 years before the date of this EDS, been convicted, adjudged guilty, or found liable in a civil proceeding, or in any criminal or civil action, including actions concerning environmental violations, instituted by the City or by the federal government, any state, or any other unit of local government.

4. The Disclosing Party understands and shall comply with the applicable requirements of MCC Chapters 2-56 (Inspector General) and 2-156 (Governmental Ethics).

5. Certifications (5), (6) and (7) concern:

- the Disclosing Party;
- any "Contractor" (meaning any contractor or subcontractor used by the Disclosing Party in connection with the Matter, including but not limited to all persons or legal entities disclosed under Section IV, "Disclosure of Subcontractors and Other Retained Parties");
- any "Affiliated Entity" (meaning a person or entity that, directly or indirectly: controls the Disclosing Party, is controlled by the Disclosing Party, or is, with the Disclosing Party, under common control of another person or entity). Indicia of control include, without limitation: interlocking management or ownership; identity of interests among family members, shared facilities and equipment; common use of employees; or organization of a business entity following the ineligibility of a business entity to do business with federal or state or local government, including the City, using substantially the same management, ownership, or principals as the ineligible entity. With respect to Contractors, the term Affiliated Entity means a person or entity that directly or indirectly controls the Contractor, is controlled by it, or, with the Contractor, is under common control of another person or entity;
- any responsible official of the Disclosing Party, any Contractor or any Affiliated Entity or any other official, agent or employee of the Disclosing Party, any Contractor or any Affiliated Entity, acting pursuant to the direction or authorization of a responsible official of the Disclosing Party, any Contractor or any Affiliated Entity (collectively "Agents").

Neither the Disclosing Party, nor any Contractor, nor any Affiliated Entity of either the Disclosing Party or any Contractor, nor any Agents have, during the 5 years before the date of this EDS, or, with respect to a Contractor, an Affiliated Entity, or an Affiliated Entity of a Contractor during the 5 years before the date of such Contractor's or Affiliated Entity's contract or engagement in connection with the Matter:

- a. bribed or attempted to bribe, or been convicted or adjudged guilty of bribery or attempting to bribe, a public officer or employee of the City, the State of Illinois, or any agency of the federal government or of any state or local government in the United States of America, in that officer's or employee's official capacity;
- b. agreed or colluded with other bidders or prospective bidders, or been a party to any such agreement, or been convicted or adjudged guilty of agreement or collusion among bidders or prospective bidders, in restraint of freedom of competition by agreement to bid a fixed price or otherwise; or
- c. made an admission of such conduct described in subparagraph (a) or (b) above that is a matter of record, but have not been prosecuted for such conduct; or
- d. violated the provisions referenced in MCC Subsection 2-92-320(a)(4)(Contracts Requiring a Base Wage); (a)(5)(Debarment Regulations); or (a)(6)(Minimum Wage Ordinance).

6. Neither the Disclosing Party, nor any Affiliated Entity or Contractor, or any of their employees, officials, agents or partners, is barred from contracting with any unit of state or local government as a result of engaging in or being convicted of (1) bid-rigging in violation of 720 ILCS 5/33E-3; (2) bid-rotating in violation of 720 ILCS 5/33E-4; or (3) any similar offense of any state or of the United States of America that contains the same elements as the offense of bid-rigging or bid-rotating.

7. Neither the Disclosing Party nor any Affiliated Entity is listed on a Sanctions List maintained by the United States Department of Commerce, State, or Treasury, or any successor federal agency.

8. [FOR APPLICANT ONLY] (i) Neither the Applicant nor any "controlling person" [see MCC Chapter 1-23, Article I for applicability and defined terms] of the Applicant is currently indicted or charged with, or has admitted guilt of, or has ever been convicted of, or placed under supervision for, any criminal offense involving actual, attempted, or conspiracy to commit bribery, theft, fraud, forgery, perjury, dishonesty or deceit against an officer or employee of the City or any "sister agency"; and (ii) the Applicant understands and acknowledges that compliance with Article I is a continuing requirement for doing business with the City. NOTE: If MCC Chapter 1-23, Article I applies to the Applicant, that Article's permanent compliance timeframe supersedes 5-year compliance timeframes in this Section V.

9. [FOR APPLICANT ONLY] The Applicant and its Affiliated Entities will not use, nor permit their subcontractors to use, any facility listed as having an active exclusion by the U.S. EPA on the federal System for Award Management ("SAM").

10. [FOR APPLICANT ONLY] The Applicant will obtain from any contractors/subcontractors hired or to be hired in connection with the Matter certifications equal in form and substance to those in Certifications (2) and (9) above and will not, without the prior written consent of the City, use any such

contractor/subcontractor that does not provide such certifications or that the Applicant has reason to believe has not provided or cannot provide truthful certifications.

11. If the Disclosing Party is unable to certify to any of the above statements in this Part B (Further Certifications), the Disclosing Party must explain below:

N/A

If the letters "NA," the word "None," or no response appears on the lines above, it will be conclusively presumed that the Disclosing Party certified to the above statements.

12. To the best of the Disclosing Party's knowledge after reasonable inquiry, the following is a complete list of all current employees of the Disclosing Party who were, at any time during the 12-month period preceding the date of this EDS, an employee, or elected or appointed official, of the City of Chicago (if none, indicate with "N/A" or "none").

N/A

13. To the best of the Disclosing Party's knowledge after reasonable inquiry, the following is a complete list of all gifts that the Disclosing Party has given or caused to be given, at any time during the 12-month period preceding the execution date of this EDS, to an employee, or elected or appointed official, of the City of Chicago. For purposes of this statement, a "gift" does not include: (i) anything made generally available to City employees or to the general public, or (ii) food or drink provided in the course of official City business and having a retail value of less than \$25 per recipient, or (iii) a political contribution otherwise duly reported as required by law (if none, indicate with "N/A" or "none"). As to any gift listed below, please also list the name of the City recipient.

N/A

C. CERTIFICATION OF STATUS AS FINANCIAL INSTITUTION

1. The Disclosing Party certifies that the Disclosing Party (check one)

is

is not

a "financial institution" as defined in MCC Section 2-32-455(b).

2. If the Disclosing Party IS a financial institution, then the Disclosing Party pledges:

"We are not and will not become a predatory lender as defined in MCC Chapter 2-32. We further pledge that none of our affiliates is, and none of them will become, a predatory lender as defined in MCC Chapter 2-32. We understand that becoming a predatory lender or becoming an affiliate of a predatory lender may result in the loss of the privilege of doing business with the City."

If the Disclosing Party is unable to make this pledge because it or any of its affiliates (as defined in MCC Section 2-32-455(b)) is a predatory lender within the meaning of MCC Chapter 2-32, explain here (attach additional pages if necessary):

If the letters "NA," the word "None," or no response appears on the lines above, it will be conclusively presumed that the Disclosing Party certified to the above statements.

D. CERTIFICATION REGARDING FINANCIAL INTEREST IN CITY BUSINESS

Any words or terms defined in MCC Chapter 2-156 have the same meanings if used in this Part D.

1. In accordance with MCC Section 2-156-110: To the best of the Disclosing Party's knowledge after reasonable inquiry, does any official or employee of the City have a financial interest in his or her own name or in the name of any other person or entity in the Matter?

Yes No

NOTE: If you checked "Yes" to Item D(1), proceed to Items D(2) and D(3). If you checked "No" to Item D(1), skip Items D(2) and D(3) and proceed to Part E.

2. Unless sold pursuant to a process of competitive bidding, or otherwise permitted, no City elected official or employee shall have a financial interest in his or her own name or in the name of any other person or entity in the purchase of any property that (i) belongs to the City, or (ii) is sold for taxes or assessments, or (iii) is sold by virtue of legal process at the suit of the City (collectively, "City Property Sale"). Compensation for property taken pursuant to the City's eminent domain power does not constitute a financial interest within the meaning of this Part D.

Does the Matter involve a City Property Sale?

Yes No

3. If you checked "Yes" to Item D(1), provide the names and business addresses of the City officials or employees having such financial interest and identify the nature of the financial interest:

Name	Business Address	Nature of Financial Interest

4. The Disclosing Party further certifies that no prohibited financial interest in the Matter will be acquired by any City official or employee.

E. CERTIFICATION REGARDING SLAVERY ERA BUSINESS

Please check either (1) or (2) below. If the Disclosing Party checks (2), the Disclosing Party must disclose below or in an attachment to this EDS all information required by (2). Failure to comply with these disclosure requirements may make any contract entered into with the City in connection with the Matter voidable by the City.

1. The Disclosing Party verifies that the Disclosing Party has searched any and all records of the Disclosing Party and any and all predecessor entities regarding records of investments or profits from slavery or slaveholder insurance policies during the slavery era (including insurance policies issued to slaveholders that provided coverage for damage to or injury or death of their slaves), and the Disclosing Party has found no such records.

2. The Disclosing Party verifies that, as a result of conducting the search in step (1) above, the Disclosing Party has found records of investments or profits from slavery or slaveholder insurance policies. The Disclosing Party verifies that the following constitutes full disclosure of all such records, including the names of any and all slaves or slaveholders described in those records:

SECTION VI -- CERTIFICATIONS FOR FEDERALLY FUNDED MATTERS

NOTE: If the Matter is federally funded, complete this Section VI. If the Matter is not federally funded, proceed to Section VII. For purposes of this Section VI, tax credits allocated by the City and proceeds of debt obligations of the City are not federal funding.

A. CERTIFICATION REGARDING LOBBYING

1. List below the names of all persons or entities registered under the federal Lobbying Disclosure Act of 1995, as amended, who have made lobbying contacts on behalf of the Disclosing Party with respect to the Matter: (Add sheets if necessary):

(If no explanation appears or begins on the lines above, or if the letters "NA" or if the word "None" appear, it will be conclusively presumed that the Disclosing Party means that NO persons or entities registered under the Lobbying Disclosure Act of 1995, as amended, have made lobbying contacts on behalf of the Disclosing Party with respect to the Matter.)

2. The Disclosing Party has not spent and will not expend any federally appropriated funds to pay any person or entity listed in paragraph A(1) above for his or her lobbying activities or to pay any person or entity to influence or attempt to influence an officer or employee of any agency, as defined by applicable federal law, a member of Congress, an officer or employee of Congress, or an employee

of a member of Congress, in connection with the award of any federally funded contract, making any federally funded grant or loan, entering into any cooperative agreement, or to extend, continue, renew, amend, or modify any federally funded contract, grant, loan, or cooperative agreement.

3. The Disclosing Party will submit an updated certification at the end of each calendar quarter in which there occurs any event that materially affects the accuracy of the statements and information set forth in paragraphs A(1) and A(2) above.

4. The Disclosing Party certifies that either: (i) it is not an organization described in section 501(c)(4) of the Internal Revenue Code of 1986; or (ii) it is an organization described in section 501(c)(4) of the Internal Revenue Code of 1986 but has not engaged and will not engage in "Lobbying Activities," as that term is defined in the Lobbying Disclosure Act of 1995, as amended.

5. If the Disclosing Party is the Applicant, the Disclosing Party must obtain certifications equal in form and substance to paragraphs A(1) through A(4) above from all subcontractors before it awards any subcontract and the Disclosing Party must maintain all such subcontractors' certifications for the duration of the Matter and must make such certifications promptly available to the City upon request.

B. CERTIFICATION REGARDING EQUAL EMPLOYMENT OPPORTUNITY

If the Matter is federally funded, federal regulations require the Applicant and all proposed subcontractors to submit the following information with their bids or in writing at the outset of negotiations.

Is the Disclosing Party the Applicant?

Yes

No

If "Yes," answer the three questions below:

1. Have you developed and do you have on file affirmative action programs pursuant to applicable federal regulations? (See 41 CFR Part 60-2.)

Yes

No

2. Have you filed with the Joint Reporting Committee, the Director of the Office of Federal Contract Compliance Programs, or the Equal Employment Opportunity Commission all reports due under the applicable filing requirements?

Yes

No

Reports not required

3. Have you participated in any previous contracts or subcontracts subject to the equal opportunity clause?

Yes

No

If you checked "No" to question (1) or (2) above, please provide an explanation:

SECTION VII -- FURTHER ACKNOWLEDGMENTS AND CERTIFICATION

The Disclosing Party understands and agrees that:

A. The certifications, disclosures, and acknowledgments contained in this EDS will become part of any contract or other agreement between the Applicant and the City in connection with the Matter, whether procurement, City assistance, or other City action, and are material inducements to the City's execution of any contract or taking other action with respect to the Matter. The Disclosing Party understands that it must comply with all statutes, ordinances, and regulations on which this EDS is based.

B. The City's Governmental Ethics Ordinance, MCC Chapter 2-156, imposes certain duties and obligations on persons or entities seeking City contracts, work, business, or transactions. The full text of this ordinance and a training program is available on line at www.cityofchicago.org/Ethics, and may also be obtained from the City's Board of Ethics, 740 N. Sedgwick St., Suite 500, Chicago, IL 60610, (312) 744-9660. The Disclosing Party must comply fully with this ordinance.

C. If the City determines that any information provided in this EDS is false, incomplete or inaccurate, any contract or other agreement in connection with which it is submitted may be rescinded or be void or voidable, and the City may pursue any remedies under the contract or agreement (if not rescinded or void), at law, or in equity, including terminating the Disclosing Party's participation in the Matter and/or declining to allow the Disclosing Party to participate in other City transactions. Remedies at law for a false statement of material fact may include incarceration and an award to the City of treble damages.

D. It is the City's policy to make this document available to the public on its Internet site and/or upon request. Some or all of the information provided in, and appended to, this EDS may be made publicly available on the Internet, in response to a Freedom of Information Act request, or otherwise. By completing and signing this EDS, the Disclosing Party waives and releases any possible rights or claims which it may have against the City in connection with the public release of information contained in this EDS and also authorizes the City to verify the accuracy of any information submitted in this EDS.

E. The information provided in this EDS must be kept current. In the event of changes, the Disclosing Party must supplement this EDS up to the time the City takes action on the Matter. If the Matter is a contract being handled by the City's Department of Procurement Services, the Disclosing Party must update this EDS as the contract requires. **NOTE:** With respect to Matters subject to MCC Chapter 1-23, Article I (imposing **PERMANENT INELIGIBILITY** for certain specified offenses), the information provided herein regarding eligibility must be kept current for a longer period, as required by MCC Chapter 1-23 and Section 2-154-020.

CERTIFICATION

Under penalty of perjury, the person signing below: (1) warrants that he/she is authorized to execute this EDS, and all applicable Appendices, on behalf of the Disclosing Party, and (2) warrants that all certifications and statements contained in this EDS, and all applicable Appendices, are true, accurate and complete as of the date furnished to the City.

St. James Interests, LLC

(Print or type exact legal name of Disclosing Party)

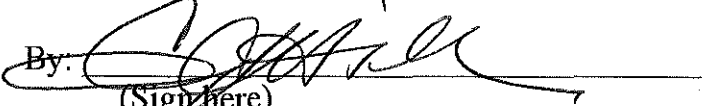
By: 
(Sign here)

Genevieve Hill

(Print or type name of person signing)

Manager

(Print or type title of person signing)

Signed and sworn to before me on (date) 3-24-2022,

at Emmet County, Michigan (state).

Notary Public Ryann Heglund

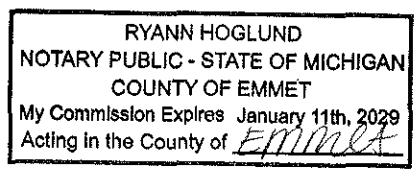

Commission expires: 01-11-2029

**CITY OF CHICAGO
ECONOMIC DISCLOSURE STATEMENT AND AFFIDAVIT
APPENDIX A**

**FAMILIAL RELATIONSHIPS WITH ELECTED CITY OFFICIALS
AND DEPARTMENT HEADS**

This Appendix is to be completed only by (a) the Applicant, and (b) any legal entity which has a direct ownership interest in the Applicant exceeding 7.5%. It is not to be completed by any legal entity which has only an indirect ownership interest in the Applicant.

Under MCC Section 2-154-015, the Disclosing Party must disclose whether such Disclosing Party or any "Applicable Party" or any Spouse or Domestic Partner thereof currently has a "familial relationship" with any elected city official or department head. A "familial relationship" exists if, as of the date this EDS is signed, the Disclosing Party or any "Applicable Party" or any Spouse or Domestic Partner thereof is related to the mayor, any alderman, the city clerk, the city treasurer or any city department head as spouse or domestic partner or as any of the following, whether by blood or adoption: parent, child, brother or sister, aunt or uncle, niece or nephew, grandparent, grandchild, father-in-law, mother-in-law, son-in-law, daughter-in-law, stepfather or stepmother, stepson or stepdaughter, stepbrother or stepsister or half-brother or half-sister.

"Applicable Party" means (1) all executive officers of the Disclosing Party listed in Section II.B.1.a., if the Disclosing Party is a corporation; all partners of the Disclosing Party, if the Disclosing Party is a general partnership; all general partners and limited partners of the Disclosing Party, if the Disclosing Party is a limited partnership; all managers, managing members and members of the Disclosing Party, if the Disclosing Party is a limited liability company; (2) all principal officers of the Disclosing Party; and (3) any person having more than a 7.5% ownership interest in the Disclosing Party. "Principal officers" means the president, chief operating officer, executive director, chief financial officer, treasurer or secretary of a legal entity or any person exercising similar authority.

Does the Disclosing Party or any "Applicable Party" or any Spouse or Domestic Partner thereof currently have a "familial relationship" with an elected city official or department head?

Yes

No

If yes, please identify below (1) the name and title of such person, (2) the name of the legal entity to which such person is connected; (3) the name and title of the elected city official or department head to whom such person has a familial relationship, and (4) the precise nature of such familial relationship.

**CITY OF CHICAGO
ECONOMIC DISCLOSURE STATEMENT AND AFFIDAVIT
APPENDIX B**

BUILDING CODE SCOFFLAW/PROBLEM LANDLORD CERTIFICATION

This Appendix is to be completed only by (a) the Applicant, and (b) any legal entity which has a direct ownership interest in the Applicant exceeding 7.5% (an "Owner"). It is not to be completed by any legal entity which has only an indirect ownership interest in the Applicant.

1. Pursuant to MCC Section 2-154-010, is the Applicant or any Owner identified as a building code scofflaw or problem landlord pursuant to MCC Section 2-92-416?

Yes

No

2. If the Applicant is a legal entity publicly traded on any exchange, is any officer or director of the Applicant identified as a building code scofflaw or problem landlord pursuant to MCC Section 2-92-416?

Yes

No

The Applicant is not publicly traded on any exchange.

3. If yes to (1) or (2) above, please identify below the name of each person or legal entity identified as a building code scofflaw or problem landlord and the address of each building or buildings to which the pertinent code violations apply.

**CITY OF CHICAGO
ECONOMIC DISCLOSURE STATEMENT AND AFFIDAVIT
APPENDIX C**

PROHIBITION ON WAGE & SALARY HISTORY SCREENING - CERTIFICATION

This Appendix is to be completed only by an Applicant that is completing this EDS as a “contractor” as defined in MCC Section 2-92-385. That section, which should be consulted (www.amlegal.com), generally covers a party to any agreement pursuant to which they: (i) receive City of Chicago funds in consideration for services, work or goods provided (including for legal or other professional services), or (ii) pay the City money for a license, grant or concession allowing them to conduct a business on City premises.

On behalf of an Applicant that is a contractor pursuant to MCC Section 2-92-385, I hereby certify that the Applicant is in compliance with MCC Section 2-92-385(b)(1) and (2), which prohibit: (i) screening job applicants based on their wage or salary history, or (ii) seeking job applicants’ wage or salary history from current or former employers. I also certify that the Applicant has adopted a policy that includes those prohibitions.

Yes

No

N/A – I am not an Applicant that is a “contractor” as defined in MCC Section 2-92-385.

This certification shall serve as the affidavit required by MCC Section 2-92-385(c)(1).

If you checked “no” to the above, please explain.
